

LOXAHATCHEE RIVER ENVIRONMENTAL CONTROL DISTRICT

HEADWORKS FACILITY, DIVERSION STRUCTURE A, AND DIVERSION STRUCTURE B REHABILITATION PROJECT



GOVERNING BOARD

CHAIRMAN	STEPHEN B. ROCKOFF
VICE CHAIRMAN	GORDON M. BOGGIE
TREASURER	CLINTON R. YERKES
SECRETARY	KEVIN L. BAKER
ASST. SECY/TREASURER	DR. MATT H. ROSTOCK

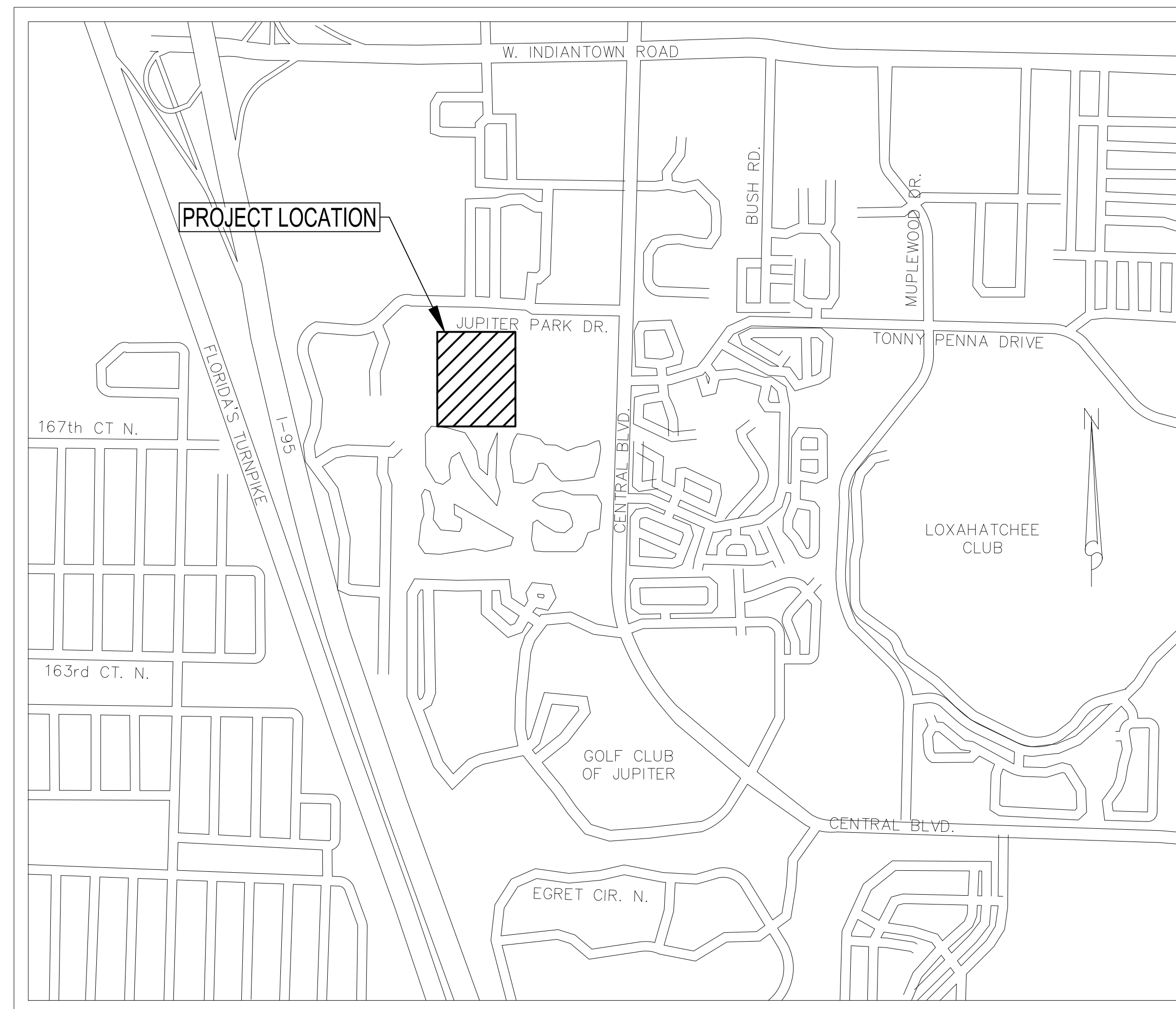

VICINITY MAP

INDEX TO DRAWINGS

00 - GENERAL	
00-G-001	COVER
00-G-055	MECHANICAL GENERAL DETAILS AND SCHEDULES
06 - CIVIL	
06-C-100	GENERAL LAYOUT
06-C-106	BYPASS SEQUENCING PLAN HEADWORKS FACILITY
06-C-107	BYPASS SEQUENCING PLAN DIVERSION STRUCTURE A
06-C-108	BYPASS SEQUENCING PLAN DIVERSION STRUCTURE B
12 - HEADWORKS FACILITY	
12-M-100	LOWER MECHANICAL PLAN
12-M-101	UPPER MECHANICAL PLAN
12-M-300	MECHANICAL SECTION
12-M-500	PHOTOS
12-M-501	PHOTOS
12-M-502	DETAILS
16 - DIVERSION STRUCTURE A	
16-M-100	MECHANICAL PLAN AND SECTION
16-M-500	PHOTOS
16-M-501	DETAILS
17 - DIVERSION STRUCTURE B	
17-M-100	MECHANICAL PLAN AND SECTION

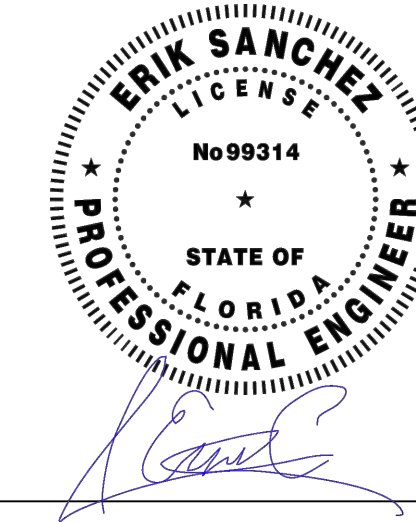

Erik Sanchez

PROJECT MANAGER

Adam B. Radi

PROJECT ENGINEER

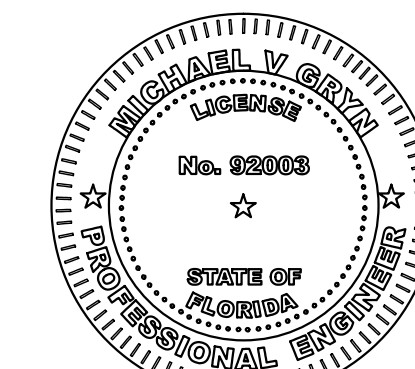

Michael V. An

ELECTRICAL ENGINEER

BAXTER & WOODMAN, INC.
STATE OF FLORIDA - ENGINEERING BUSINESS REGISTRY
LICENSE NO. 31795



www.baxterwoodman.com

EXISTING UTILITIES:
WHERE THE DRAWINGS INCLUDE INFORMATION PERTAINING TO THE LOCATION OF UNDERGROUND UTILITY FACILITIES, SUCH INFORMATION REPRESENTS ONLY THE OPINION OF THE ENGINEER AS TO THE LOCATION OF SUCH UTILITIES. THE INFORMATION IS INCLUDED ONLY FOR THE CONVENIENCE OF THE CONTRACTOR. THE UTILITY LOCATIONS WERE DETERMINED FROM THE BEST AVAILABLE RECORDS. THE ENGINEER AND OWNER ASSUME NO RESPONSIBILITY WHATSOEVER WITH RESPECT TO THE SUFFICIENCY OR ACCURACY OF THE INFORMATION SHOWN ON THE DRAWINGS REGARDING THE LOCATION OF UNDERGROUND UTILITY FACILITIES OR THE MANNER IN WHICH THEY ARE TO BE REMOVED OR ADJUSTED. IT SHALL BE THE CONTRACTOR'S RESPONSIBILITY TO DETERMINE THE ACTUAL LOCATION OF ALL SUCH FACILITIES. THE CONTRACTOR SHALL OBTAIN FROM THE RESPECTIVE UTILITY COMPANIES DETAILED INFORMATION REGARDING THE LOCATION OF THE UTILITY FACILITIES AND THE WORKING SCHEDULES OF THE UTILITY COMPANIES FOR REMOVING OR ADJUSTING THE FACILITIES.

Copyright © 2025, by Baxter & Woodman, Inc.
All rights reserved. No part of these drawings may be reproduced, or otherwise revised without written permission of Baxter & Woodman, Inc.

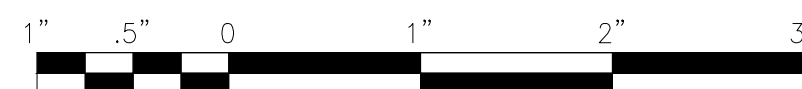

HYDRAULIC GATES SCHEDULE												
STRUCTURE # AND LOCATION	GATE NAME/LOCATION	OPENING DIMENSIONS	GATE TYPE	MOUNTING	MATERIAL	OPERATOR TYPE	ELECTRICALLY ACTUATED	INVERT ELEV. (FT)	OPERATING FLOOR ELEV. (FT)	OPERATING INVERT TO OPERATING FLOOR (FT)	TAG	Notes
12 - HEADWORKS FACILITY	EAST FLUME CHANNEL SLIDE GATE	60" W X 30" H	SELF-CONTAINED, OPEN CHANNEL SLIDE GATE	WALL MOUNTED	STAINLESS STEEL	HANDWHEEL	N	N/A	40.50	N/A	G6-A	UPWARD OPENING
12 - HEADWORKS FACILITY	WEST FLUME CHANNEL SLIDE GATE	60" W X 30" H	SELF-CONTAINED, OPEN CHANNEL SLIDE GATE	WALL MOUNTED	STAINLESS STEEL	HANDWHEEL	N	N/A	40.50	N/A	G6-B	UPWARD OPENING
16 - DIVERSION STRUCTURE A	EAST WEIR GATE	36" W X 48" H	NON SELF-CONTAINED, WEIR GATE	WALL MOUNTED	STAINLESS STEEL	HANDWHEEL	N	18.00	25.50	7.50	16-A	DOWNWARD OPENING
16 - DIVERSION STRUCTURE A	SOUTH WEIR GATE	36" W X 48" H	NON SELF-CONTAINED, WEIR GATE	WALL MOUNTED	STAINLESS STEEL	HANDWHEEL	N	18.00	25.50	7.50	16-B	DOWNWARD OPENING
17 - DIVERSION STRUCTURE B	EAST WEIR GATE	48" W X 48" H	NON SELF-CONTAINED, WEIR GATE	WALL MOUNTED	STAINLESS STEEL	HANDWHEEL	N	14.00	22.00	8.00	GATE 'B'	DOWNWARD OPENING

NOTES:
 1. ALL MANUAL ACTUATORS COMPATIBLE WITH PORTABLE ELECTRIC OPERATOR.
 2. ALL GATES 316 STAINLESS STEEL
 3. ALL RISING STEMS.
 4. DESIGN GATES FOR SEATING AND UNSEATING HEADS OF 20 FEET OR DESIGN HEAD, WHICHEVER IS GREATER.
 5. DESIGN GATES TO A MAXIMUM ALLOWABLE LEAKAGE RATE OF 0.05 GALLONS PER MINUTE PER FOOT OF WETTED PERIMETER REGARDLESS OF DIRECTION OF HEAD UNBALANCE

DOOR SCHEDULE																		
DOOR NO.	LOCATION		DOOR								FRAME					FIRE RATING	REMARKS	
	SECTION	ROOM	INTERIOR OR EXTERIOR	WIDTH	HEIGHT	TYPE	MATERIAL	FINISH	COLOR	GLASS	OPENING WIDTH	OPENING HEIGHT	TYPE	MATERIAL	FINISH			
12-100	LOWER LEVEL	SCREENINGS ROOM	EXTERIOR	11'-0"	10'-8"	RO-I	GS	N/A	N/A	N/A	N/A	11'-0"	10'-8"	2	A	A	--	
12-101	LOWER LEVEL	SCREENINGS ROOM	EXTERIOR	3'-0"	7'-0"	F	A	A	CLEAR	N/A	N/A	3'-4"	7'-2"	1	A	A	--	
12-102	LOWER LEVEL	MCC ROOM	EXTERIOR	3'-6"	9'-0"	F	A	A	CLEAR	N/A	N/A	3'-10"	9'-2"	1	A	A	--	
12-103	LOWER LEVEL	MCC ROOM	EXTERIOR	3'-0"	7'-0"	F	A	A	CLEAR	N/A	N/A	3'-4"	7'-2"	1	A	A	--	

MATERIAL AND FINISH LEGEND

MATERIAL
 A ALUMINUM
 HYBRID HYBRID FIBERGLASS POLYESTER AND ALUMINUM DOORS
 AF ALL FIBERGLASS
 GA GLASS WITH ALUMINUM STILES & RAILS COVERED BY FRP FACE SHEETS
 GS GALVANIZED STEEL
 SS STAINLESS STEEL
 HM HOLLOW METAL
 W WOOD

FINISH
 A ANODIZED
 SL-3/A SPEC LITE 3 FRP FACE SHEET/ANODIZED EDGE
 HPC HIGH PERFORMANCE INDUSTRIAL COATING
 MILL STAINLESS STEEL MILL #2B
 POLY ELECTROSTATIC, THERMAL-CURED, SILVER POWDER COAT FINISH
 PVDF KYNAR COATING, FACTORY APPLIED
 SATIN STAINLESS STEEL #4 SATIN
 FP FACTORY PAINTED

GLASS TYPE
 TC TEMPERED, CLEAR
 PC POLYCARBONATE
 TT TEMPERED, TINTED
 TTE LOW E, TEMPERED, TINTED, ARGON-FILLED

COLOR
 O COLOR WILL BE SELECTED BY OWNER
 PC-S SILVER
 PC-O POWDER COAT COLOR WILL BE SELECTED BY OWNER
 RED RED TO INDICATE HAZARDOUS MATERIAL INSIDE
 CLEAR CLEAR ANODIZED ALUMINUM

OTHER ABBREVIATIONS
 PR PAIR

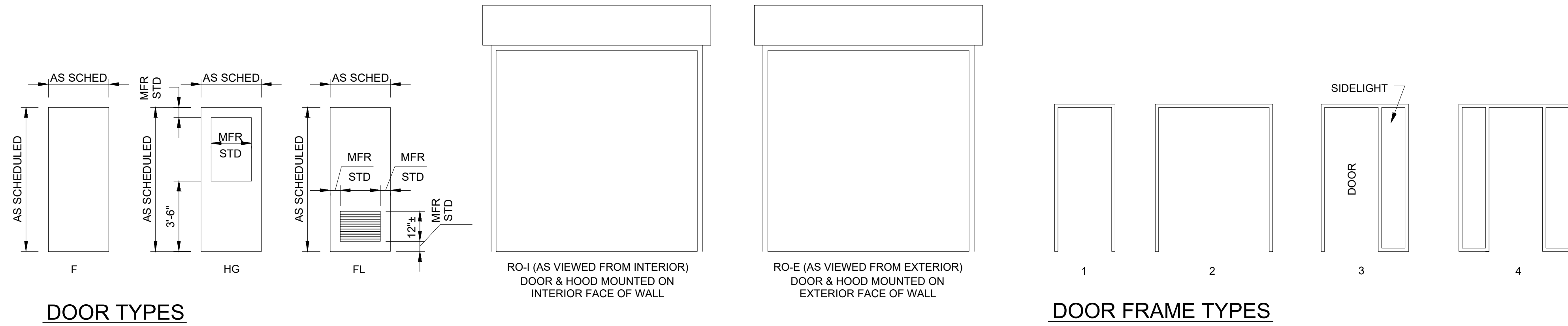

DOOR TYPES

DOOR FRAME TYPES

CONSULTANTS

MILESTONE

FOR BIDDING

NO.	DATE	DESCRIPTION

* - REFER TO EQUIPMENT MANUFACTURER'S SHOP DRAWING

PLAN SHEET DESIGNATION

- G - GENERAL
- C - CIVIL
- L - LANDSCAPE
- I - INSTRUMENTATION
- T - TELECOMMUNICATIONS
- S - STRUCTURAL
- A - ARCHITECTURAL
- M - MECHANICAL
- P - PLUMBING
- H - HVAC
- F - FIRE PROTECTION
- E - ELECTRICAL
- R - RESOURCE
- Q - EQUIPMENT
- D - DEMOLITION

PROJECT NO: 2400584.40
 SCALE: NO SCALE
 DATE: 1/8/2025
 DESIGNED BY: ABR
 DRAWN BY: KAL/JJS
 CHECKED BY: ES

CLIENT

**LOXAHATCHEE RIVER
 ENVIRONMENTAL CONTROL
 DISTRICT**

**HEADWORKS FACILITY,
 DIVERSION STRUCTURE A,
 AND DIVERSION STRUCTURE B
 REHABILITATION PROJECT**

SHEET TITLE

**MECHANICAL GENERAL
 DETAILS AND SCHEDULES**

00-G-055

NO.	DATE	DESCRIPTION

** - REFER TO EQUIPMENT MANUFACTURER'S SHOP DRAWING ***

PLAN SHEET DESIGNATION

- G - GENERAL
- C - CIVIL
- L - LANDSCAPE
- I - INSTRUMENTATION
- T - TELECOMMUNICATIONS
- S - STRUCTURAL
- A - ARCHITECTURAL
- M - MECHANICAL
- P - PLUMBING
- H - HVAC
- F - FIRE PROTECTION
- E - ELECTRICAL
- R - RESOURCE
- Q - EQUIPMENT
- D - DEMOLITION

PROJECT NO:	2400584.40
SCALE:	NO SCALE
DATE:	1/8/2025
DESIGNED BY:	ABR
DRAWN BY:	KAL/JJS
CHECKED BY:	ES

CLIENT

LOXAHATCHEE RIVER ENVIRONMENTAL CONTROL DISTRICT

HEADWORKS FACILITY, DIVERSION STRUCTURE A, AND DIVERSION STRUCTURE B REHABILITATION PROJECT

SHEET TITLE

GENERAL LAYOUT

06-C-100

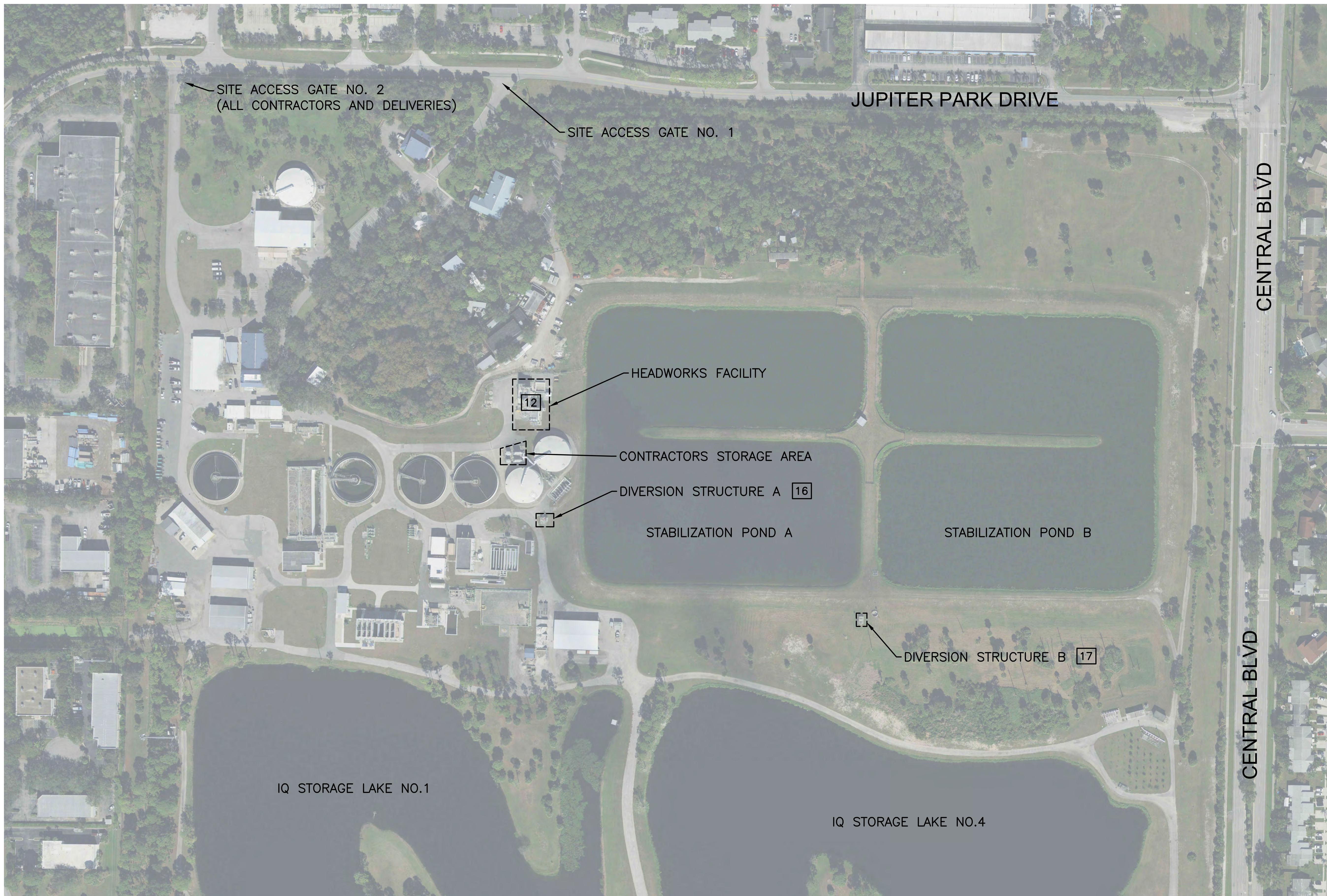

SITE ACCESS GATE NO. 2
(ALL CONTRACTORS AND DELIVERIES)

SITE ACCESS GATE NO. 1

JUPITER PARK DRIVE

CENTRAL BLVD

CENTRAL BLVD

HEADWORKS FACILITY

12

CONTRACTORS STORAGE AREA

DIVERSION STRUCTURE A 16

STABILIZATION POND A

STABILIZATION POND B

DIVERSION STRUCTURE B 17

IQ STORAGE LAKE NO.1

IQ STORAGE LAKE NO.4

PLAN VIEW

NO SCALE

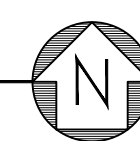

P:\REC\2400584-HEADWORKS AND A-STRU\CAD\01_CIVIL_3D\01_SHTS-PLANS\2400584-CIVIL SHEETS.DWG GEN LAYOUT
 Plotted: 01/8/25 By: KLANTAU
 Copyright © 2018, By: Baxter & Woodman, Inc.
 State of Illinois - Professional Design Firm
 License No. - 184-001121 - Expires 4-30-23

NORMAL OPERATION
GATE G1-A OPEN
GATE G2-A OPEN
GATE G1-B OPEN
GATE G2-B OPEN
GATE G3 OPEN
GATE G4 CLOSED
GATE G6-A OPEN
GATE G6-B OPEN
GATE G7-A OPEN
GATE G7-B OPEN
GATE G8 CLOSED
GATE G9 CLOSED
GATE G10 CLOSED
GATE G11 OPEN
GATE G12 OPEN

**EAST MECHANICAL BAR SCREEN
CHANNEL BYPASS OPERATION**
GATE G1-A CLOSED
GATE G2-A CLOSED
GATE G1-B OPEN
GATE G2-B OPEN
GATE G3 OPEN
GATE G4 CLOSED
GATE G6-A OPEN
GATE G6-B OPEN
GATE G7-A OPEN
GATE G7-B OPEN
GATE G8 CLOSED
GATE G9 CLOSED
GATE G10 CLOSED
GATE G11 OPEN
GATE G12 OPEN

**WEST MECHANICAL BAR SCREEN
CHANNEL BYPASS OPERATION**
GATE G1-A OPEN
GATE G2-A OPEN
GATE G1-B CLOSED
GATE G2-B CLOSED
GATE G3 OPEN
GATE G4 CLOSED
GATE G6-A OPEN
GATE G6-B OPEN
GATE G7-A OPEN
GATE G7-B OPEN
GATE G8 CLOSED
GATE G9 CLOSED
GATE G10 CLOSED
GATE G11 OPEN
GATE G12 OPEN

**MECHANICAL BAR SCREENS
CHANNEL BYPASS OPERATION**
GATE G1-A CLOSED
GATE G2-A CLOSED
GATE G1-B CLOSED
GATE G2-B CLOSED
GATE G3 OPEN
GATE G4 CLOSED
GATE G6-A OPEN
GATE G6-B OPEN
GATE G7-A OPEN
GATE G7-B OPEN
GATE G8 CLOSED
GATE G9 OPEN
GATE G10 OPEN
GATE G11 OPEN
GATE G12 OPEN

GRIT REMOVAL UNIT BYPASS OPERATION
GATE G1-A OPEN
GATE G2-A OPEN
GATE G1-B OPEN
GATE G2-B OPEN
GATE G3 CLOSED
GATE G4 OPEN
GATE G6-A OPEN
GATE G6-B OPEN
GATE G7-A OPEN
GATE G7-B OPEN
GATE G8 CLOSED
GATE G9 CLOSED
GATE G10 CLOSED
GATE G11 CLOSED
GATE G12 OPEN

**EAST PARSHALL FLUME
BYPASS OPERATION**
GATE G1-A OPEN
GATE G2-A OPEN
GATE G1-B OPEN
GATE G2-B OPEN
GATE G3 OPEN
GATE G4 CLOSED
GATE G6-A CLOSED
GATE G6-B OPEN
GATE G7-A CLOSED
GATE G7-B OPEN
GATE G8 OPEN
GATE G9 CLOSED
GATE G10 CLOSED
GATE G11 OPEN
GATE G12 OPEN

**WEST PARSHALL FLUME
BYPASS OPERATION**
GATE G1-A OPEN
GATE G2-A OPEN
GATE G1-B OPEN
GATE G2-B OPEN
GATE G3 OPEN
GATE G4 CLOSED
GATE G6-A OPEN
GATE G6-B CLOSED
GATE G7-A OPEN
GATE G7-B CLOSED
GATE G8 OPEN
GATE G9 CLOSED
GATE G10 CLOSED
GATE G11 OPEN
GATE G12 OPEN

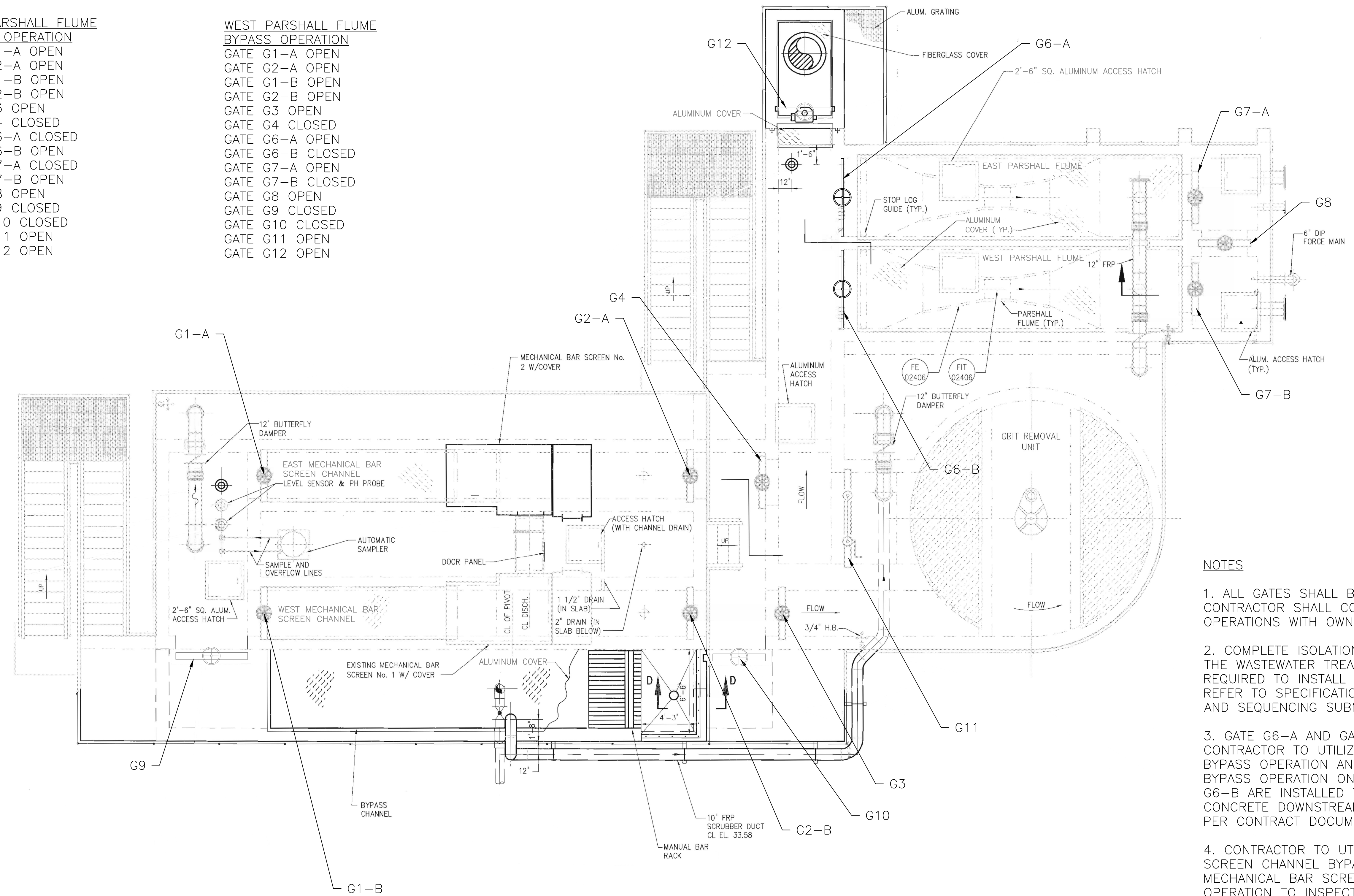

NOTES

- ALL GATES SHALL BE OPERATED BY OWNER. CONTRACTOR SHALL COORDINATE ALL BYPASS OPERATIONS WITH OWNER.
- COMPLETE ISOLATION OF INFLUENT FLOW TO THE WASTEWATER TREATMENT FACILITY WILL BE REQUIRED TO INSTALL GATE G6-A AND G6-B. REFER TO SPECIFICATION 01 14 00 FOR SHUTDOWN AND SEQUENCING SUBMITTAL REQUIREMENTS.
- GATE G6-A AND GATE G6-B ARE PROPOSED. CONTRACTOR TO UTILIZE EAST PARSHALL FLUME BYPASS OPERATION AND WEST PARSHALL FLUME BYPASS OPERATION ONCE GATE G6-A AND GATE G6-B ARE INSTALLED TO INSPECT AND REPAIR CONCRETE DOWNSTREAM OF THE PARSHALL FLUMES PER CONTRACT DOCUMENTS WHERE NEEDED.
- CONTRACTOR TO UTILIZE EAST MECHANICAL BAR SCREEN CHANNEL BYPASS OPERATION AND WEST MECHANICAL BAR SCREEN CHANNEL BYPASS OPERATION TO INSPECT AND REPAIR CONCRETE AT MECHANICAL BAR SCREEN CHANNELS PER CONTRACT DOCUMENTS WHERE NEEDED.

PLAN VIEW
NO SCALE

P:\RECD\2400584-HEADWORKS AND A-STRU\CAD\01_CIVIL_3D\01_SHTS-PLANS\2400584-CIVIL SHEETS.DWG HEADWORKS BYPASS
Plotted: 01/10/25 By: KLANTAU
Copyright © 2018, By: Baxter & Woodman, Inc.
State of Illinois Professional Design Firm
License No. - 184-001121 - Expires 4-30-23

NORMAL OPERATION

- PUMP FPS1-1 ON (LEAD)
- PUMP FPS1-2 ON (LEAD)
- PUMP FPS1-3 ON (LAG)
- PUMP FPS1-4 ON (LAG)
- PUMP P-13011 ON (LEAD)
- PUMP P-13012 ON (LAG)
- VALVE 13011 OPEN
- VALVE 13012 OPEN

DIVERSION STRUCTURE A BYPASS OPERATION

- PUMP FPS1-1 OFF
- PUMP FPS1-2 OFF
- PUMP FPS1-3 OFF
- PUMP FPS1-4 OFF
- PUMP P-13011 OFF
- PUMP P-13012 OFF
- VALVE 13011 CLOSED
- VALVE 13012 CLOSED

NOTES

1. PROVIDE PIPING RAMPS FOR STREET CROSSINGS.
2. CONTRACTOR SHALL UTILIZE BYPASS SEQUENCING PLAN TO REPLACE VALVE 59 WITH OWNER FURNISHED EQUIPMENT, INSTALL WEIR GATES AT DIVERSION STRUCTURE A, AND REPAIR CONCRETE AT DIVERSION STRUCTURE A PER CONTRACT DOCUMENTS WHERE NEEDED AFTER REMOVAL OF THE EXISTING SLUICE GATE AND RELATED HARDWARE AT DIVERSION STRUCTURE A.
3. PUMP FPS1-1, PUMP FPS1-2, PUMP FPS1-3, PUMP FPS1-4, PUMP P-13011, PUMP P-13012, VALVE 13011, AND VALVE 13012 ARE EXISTING AND WILL BE OPERATED MANUALLY BY OWNER.
4. NORMAL OPERATION OF FPS1-1, FPS1-2, FPS1-3, AND FPS1-4 IS TO ALTERNATE BETWEEN TWO LEAD AND TWO LAG PUMPS. NORMAL OPERATION OF P-13011 AND P-13012 IS TO ALTERNATE BETWEEN ONE LEAD AND ONE LAG PUMP.
5. CONTRACTOR SHALL MAINTAIN NON-POTABLE WATER SOURCE TO PRESERVE FACILITY OPERATIONS DURING BYPASS SEQUENCING. REFER TO SPECIFICATION 01 14 00 FOR BYPASS SEQUENCING SUBMITTAL REQUIREMENTS.
6. CONCURRENT IMPLEMENTATION OF DIVERSION STRUCTURE A BYPASS OPERATION AND DIVERSION STRUCTURE B BYPASS OPERATION IS REQUIRED TO INSTALL WEIR GATE AT DIVERSION STRUCTURE B.



VALVE 13012
TIE TEMPORARY NPW PIPING FROM STABILIZATION POND A INTO EXISTING 8" NPW PIPING

1 PHOTO
06-C-107
NOT TO SCALE

BAXTER & WOODMAN
Consulting Engineers

CONSULTANTS

MILESTONE

FOR BIDDING

NO.	DATE	DESCRIPTION

* - REFER TO EQUIPMENT MANUFACTURER'S SHOP DRAWING

PLAN SHEET DESIGNATION

- G - GENERAL
- C - CIVIL
- L - LANDSCAPE
- I - INSTRUMENTATION
- T - TELECOMMUNICATIONS
- S - STRUCTURAL
- A - ARCHITECTURAL
- M - MECHANICAL
- P - PLUMBING
- H - HVAC
- F - FIRE PROTECTION
- E - ELECTRICAL
- R - RESOURCE
- Q - EQUIPMENT
- D - DEMOLITION

PROJECT NO: 2400584.40
SCALE: NO SCALE
DATE: 1/8/2025
DESIGNED BY: ABR
DRAWN BY: KAL/JJS
CHECKED BY: ES

LOXAHATCHEE RIVER ENVIRONMENTAL CONTROL DISTRICT

HEADWORKS FACILITY, DIVERSION STRUCTURE A, AND DIVERSION STRUCTURE B REHABILITATION PROJECT

SHEET TITLE
BYPASS SEQUENCING PLAN DIVERSION STRUCTURE A

06-C-107

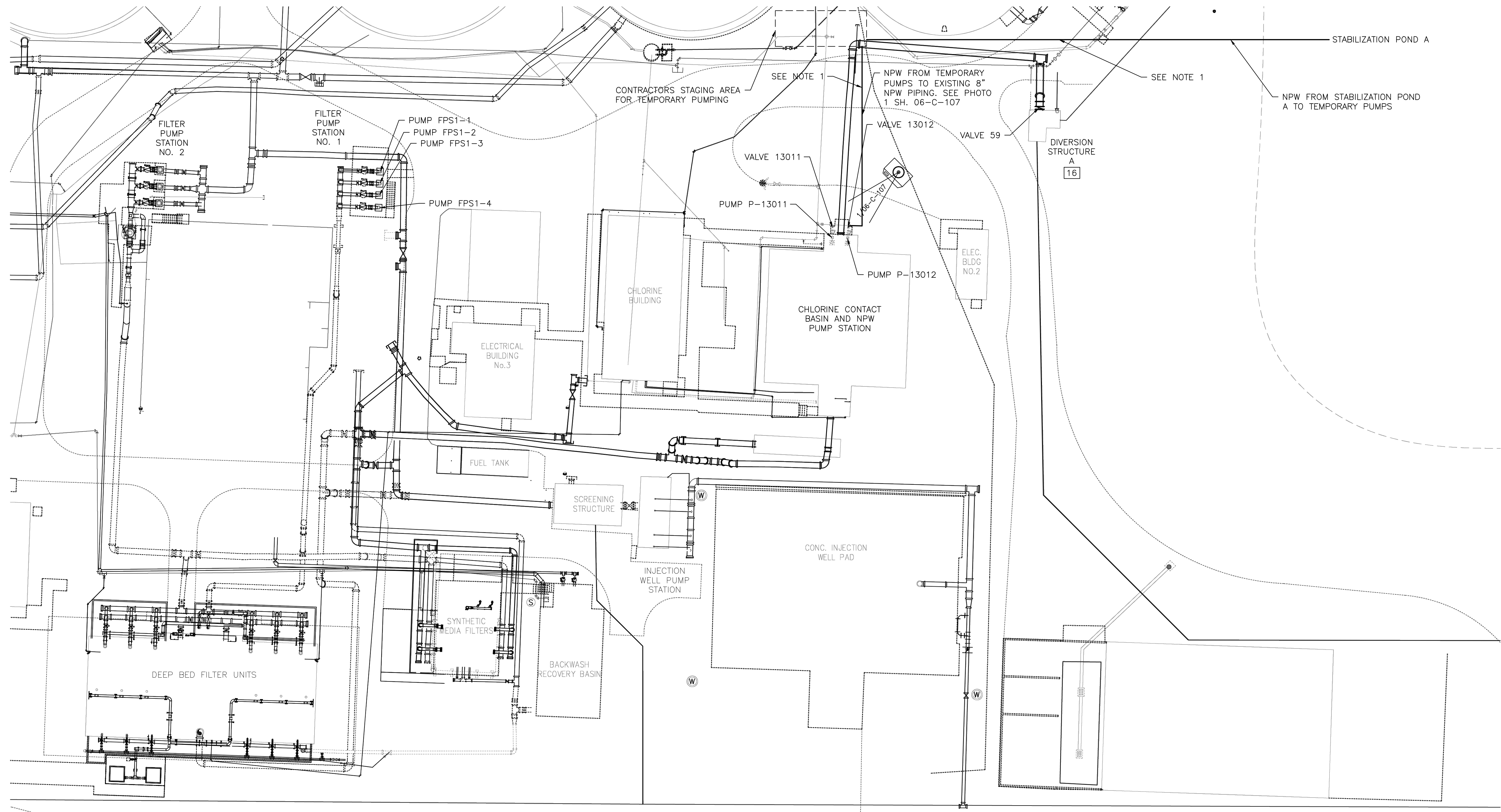

PLAN VIEW
NO SCALE

P:\REC\2400584-HEADWORKS AND A-STRU\CAD\01_CIVIL_3D\01_SHTS-PLANS\2400584-CIVIL SHEETS.DWG STRUCT A BYPASS
 Plotted: 05/8/25 By: USLAGER
 Copyright © 2018, By: Baxter & Woodman, Inc.
 State of Illinois Professional Design Firm
 License No. - 184-001121 - Expires 4-30-23

CONSULTANTS

MILESTONE

FOR BIDDING

NO.	DATE	DESCRIPTION

* - REFER TO EQUIPMENT MANUFACTURER'S SHOP DRAWING

PLAN SHEET DESIGNATION

- G - GENERAL
- C - CIVIL
- L - LANDSCAPE
- I - INSTRUMENTATION
- T - TELECOMMUNICATIONS
- S - STRUCTURAL
- A - ARCHITECTURAL
- M - MECHANICAL
- P - PLUMBING
- H - HVAC
- F - FIRE PROTECTION
- E - ELECTRICAL
- R - RESOURCE
- Q - EQUIPMENT
- D - DEMOLITION

PROJECT NO: 2400584.40
SCALE: NO SCALE
DATE: 1/8/2025
DESIGNED BY: ABR
DRAWN BY: KAL/JJS
CHECKED BY: ES

CLIENT

**LOXAHATCHEE RIVER
ENVIRONMENTAL CONTROL
DISTRICT**

**HEADWORKS FACILITY,
DIVERSION STRUCTURE A,
AND DIVERSION STRUCTURE B
REHABILITATION PROJECT**

SHEET TITLE

**BYPASS SEQUENCING PLAN
DIVERSION STRUCTURE B**

06-C-108

NORMAL OPERATION
GATE P-1 OPEN
GATE P-2 OPEN
GATE C-1 OPEN
GATE C-2 OPEN
VALVE A OPEN
VALVE B OPEN
VALVE C OPEN
VALVE D CLOSED
VALVE E OPEN
VALVE F CLOSED

DIVERSION STRUCTURE B BYPASS OPERATION
GATE P-1 CLOSED
GATE P-2 CLOSED
GATE C-1 OPEN
GATE C-2 OPEN
VALVE A CLOSED
VALVE B OPEN
VALVE C CLOSED
VALVE D OPEN
VALVE E OPEN
VALVE F CLOSED

NOTES

1. CONCURRENT IMPLEMENTATION OF DIVERSION STRUCTURE A BYPASS OPERATION AND DIVERSION STRUCTURE B BYPASS OPERATION IS REQUIRED TO ISOLATE DIVERSION STRUCTURE B.
2. GATE P-1, GATE P-2, GATE C-1, GATE C-2, VALVE A, VALVE B, VALVE C, VALVE D, VALVE E, AND VALVE F ARE EXISTING AND WILL BE OPERATED MANUALLY BY OWNER.
3. REFER TO SPECIFICATION 01 14 15 FOR BYPASS SEQUENCING SUBMITTAL REQUIREMENTS.

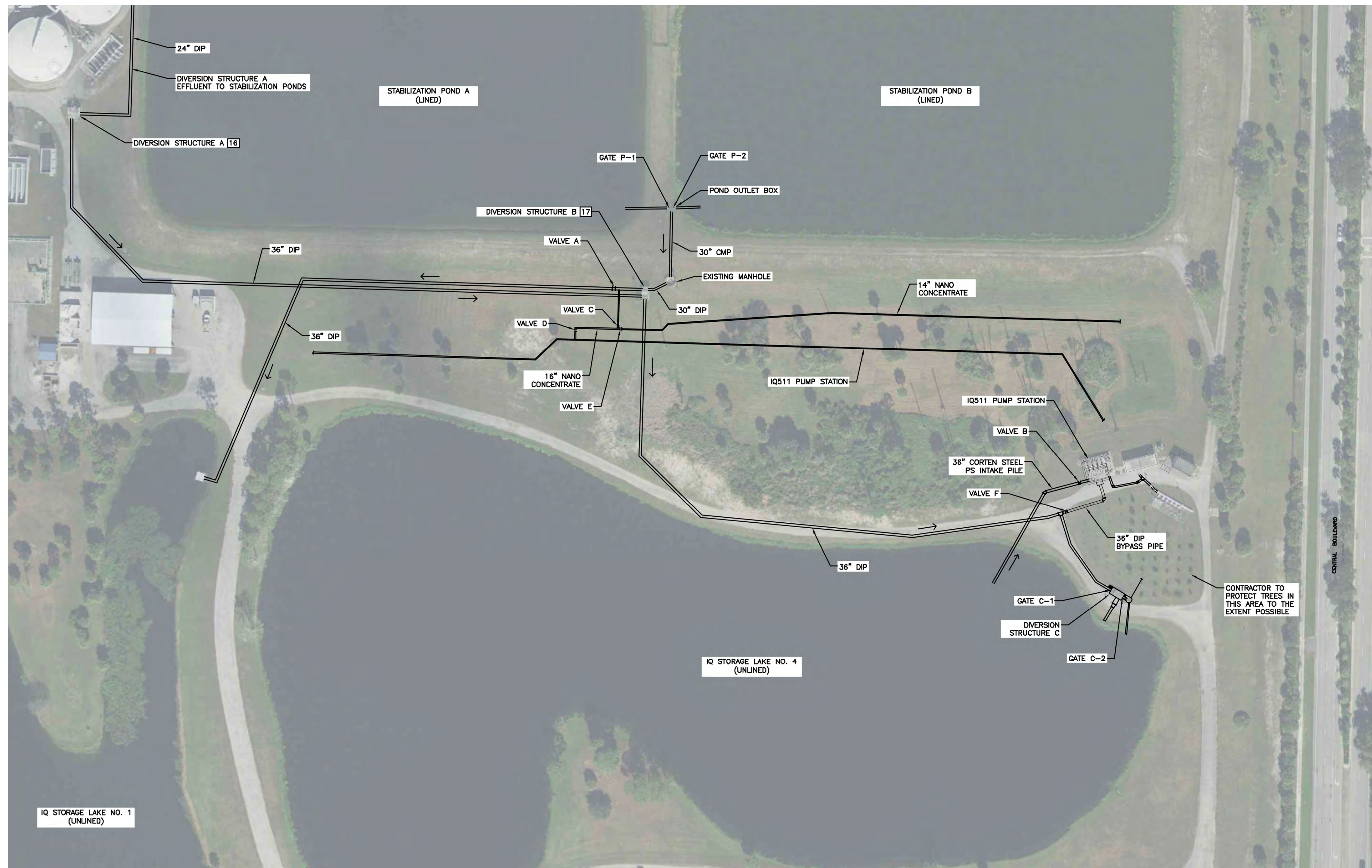

PLAN VIEW

NO SCALE

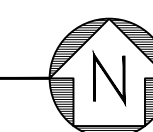

NO.	DATE	DESCRIPTION

** - REFER TO EQUIPMENT MANUFACTURER'S SHOP DRAWING ***

PLAN SHEET DESIGNATION

- G - GENERAL
- C - CIVIL
- L - LANDSCAPE
- I - INSTRUMENTATION
- T - TELECOMMUNICATIONS
- S - STRUCTURAL
- A - ARCHITECTURAL
- M - MECHANICAL
- P - PLUMBING
- H - HVAC
- F - FIRE PROTECTION
- E - ELECTRICAL
- R - RESOURCE
- Q - EQUIPMENT
- D - DEMOLITION

PROJECT NO: 2400584.40

SCALE: NO SCALE
DATE: 1/8/2025
DESIGNED BY: ABR/AS
DRAWN BY: KAL/JJS
CHECKED BY: ES/MVG

CLIENT

**LOXAHATCHEE RIVER
ENVIRONMENTAL CONTROL
DISTRICT**

**HEADWORKS FACILITY,
DIVERSION STRUCTURE A,
AND DIVERSION STRUCTURE B
REHABILITATION PROJECT**

SHEET TITLE

**HEADWORKS FACILITY
LOWER MECHANICAL PLAN**

12-M-100

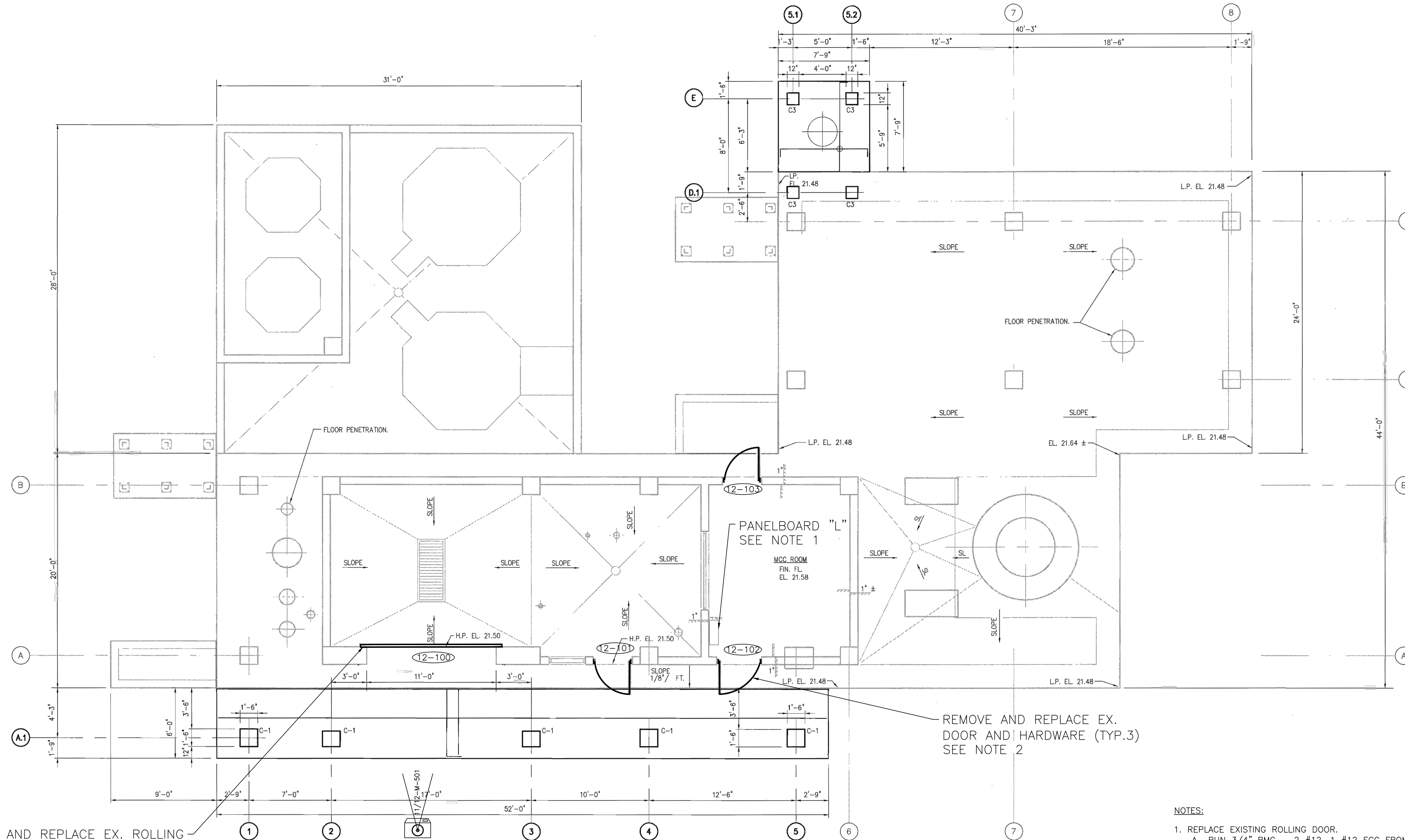

REMOVE AND REPLACE EX. ROLLING DOOR AND MOTOR ACTUATOR SEE NOTE 1

REMOVE AND REPLACE EX. DOOR AND HARDWARE (TYP.3) SEE NOTE 2

LOWER PLAN

NO SCALE

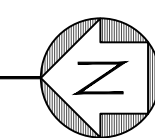

NOTES:

1. REPLACE EXISTING ROLLING DOOR.
 - A. RUN 3/4" RMC - 2 #12, 1 #12 EGC FROM PANELBOARD "L" (CKT14) TO NEW EQUIPMENT.
 - B. REPLACE EXPOSED CONDUITS. REUSE EXISTING ABOVE-CEILING CONDUITS IF POSSIBLE.
 - C. CONTRACTOR TO VERIFY EXISTING 20A CIRCUIT BREAKER IN PANELBOARD "L" CKT 14 IS CORRECTLY SIZED FOR NEW EQUIPMENT PER NEC.
 - D. INSTALL CONDUIT SEAL AT OR WITHIN 0'-18" OF CONDUIT ENTRY INTO PANELBOARD, NEC501.15(A)(1).
 - E. CONTRACTOR SHALL FURNISH AND INSTALL ALL CABLE AND CONDUIT.
 - F. INSTALL MOTOR OPERATED ROLLING DOOR WITH MANUAL CHAIN OPERATION SUITABLE FOR APPLICATION IN CLASS 1, DIVISION 1, GROUP D ENVIRONMENTS PER NEC.
 - G. INSTALL ROLLING DOOR THAT MEETS THE MINIMUM REQUIREMENTS OF RISK CATEGORY IV PER THE PALM BEACH COUNTY PLANNING, ZONING & BUILDING TABLE 1604.5 - ULTIMATE WIND SPEEDS FOR APPLICATION IN HIGH VELOCITY HURRICANE ZONES.
2. INSTALL DOORS AND FRAMES THAT MEET THE MINIMUM REQUIREMENTS OF RISK CATEGORY IV PER THE PALM BEACH COUNTY PLANNING, ZONING & BUILDING TABLE 1604.5 - ULTIMATE WIND SPEEDS FOR APPLICATION IN HIGH VELOCITY HURRICANE ZONES.

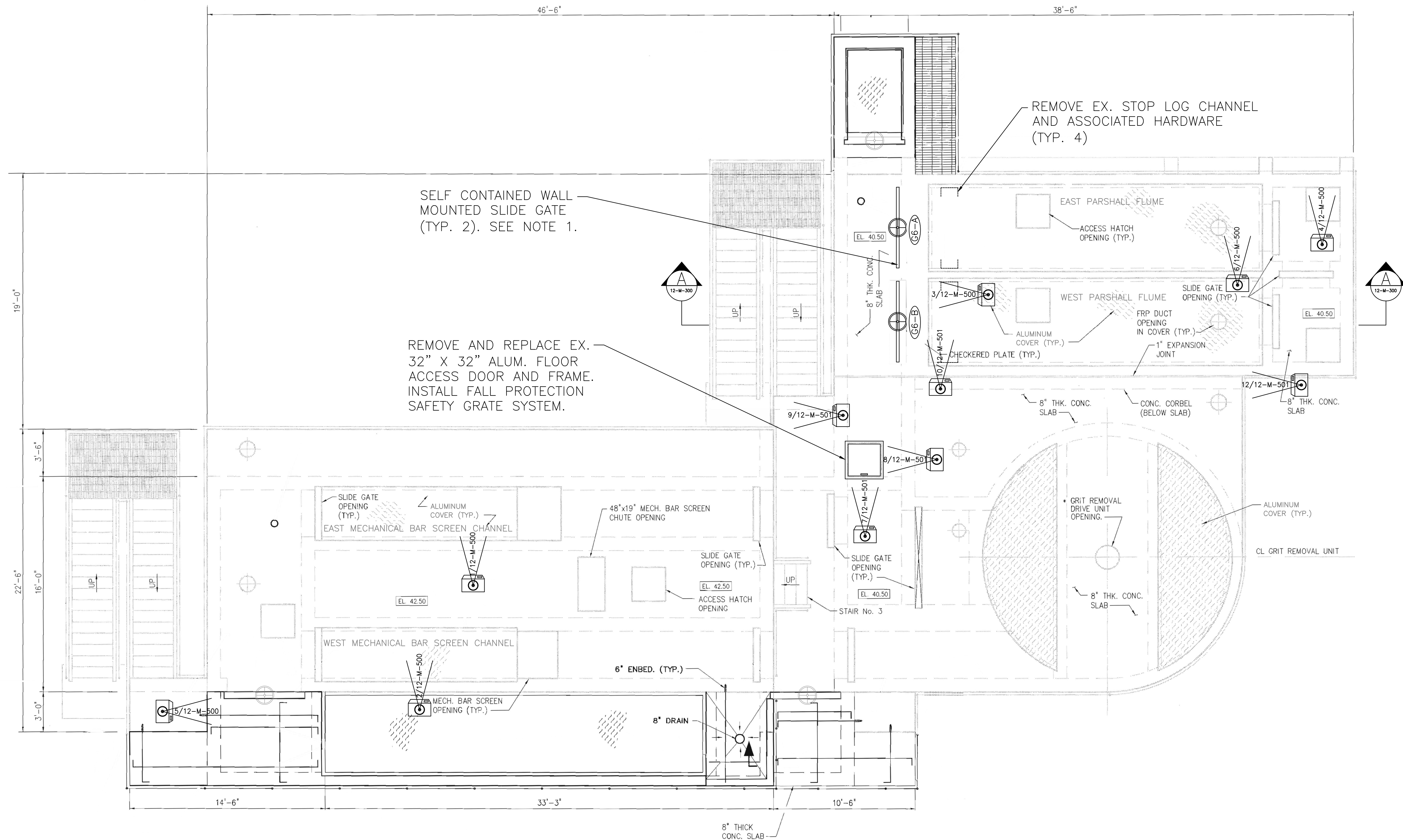

SELF CONTAINED WALL MOUNTED SLIDE GATE (TYP. 2). SEE NOTE 1.

REMOVE AND REPLACE EX. 32" X 32" ALUM. FLOOR ACCESS DOOR AND FRAME. INSTALL FALL PROTECTION SAFETY GRATE SYSTEM.

REMOVE EX. STOP LOG CHANNEL AND ASSOCIATED HARDWARE (TYP. 4)

NOTES

1. REMOVE EXISTING ALUMINUM COVER AND INSTALL PROPOSED SLIDE GATES. PROVIDE 1/2" NEOPRENE GASKET ANCHORED TO CONCRETE SLAB TO SEAL OFF OPENING BETWEEN CONCRETE AND PROPOSED SLIDE GATE FRAMES. PROVIDE ANCHORING WITH 316 SS BATTEN BAR AROUND PERIMETER OF OPENING WITH ANCHORS 1-FT ON CENTER.

UPPER PLAN

NO SCALE

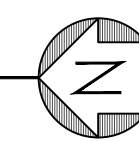

P:_REC\2400584-HEADWORKS AND A-STRU\CAD\01_CIVIL_3D\01_SHTS-PLANS\2400584-HEADWORKS.DWG MECH SECTION
 Plotted: 01/8/25 By: KLANTAU
 Copyright © 2018, By: Baxter & Woodman, Inc.
 State of Illinois Professional Design Firm
 License No. - 184-001121 - Expires 4-30-23

CONSULTANTS

MILESTONE

FOR BIDDING

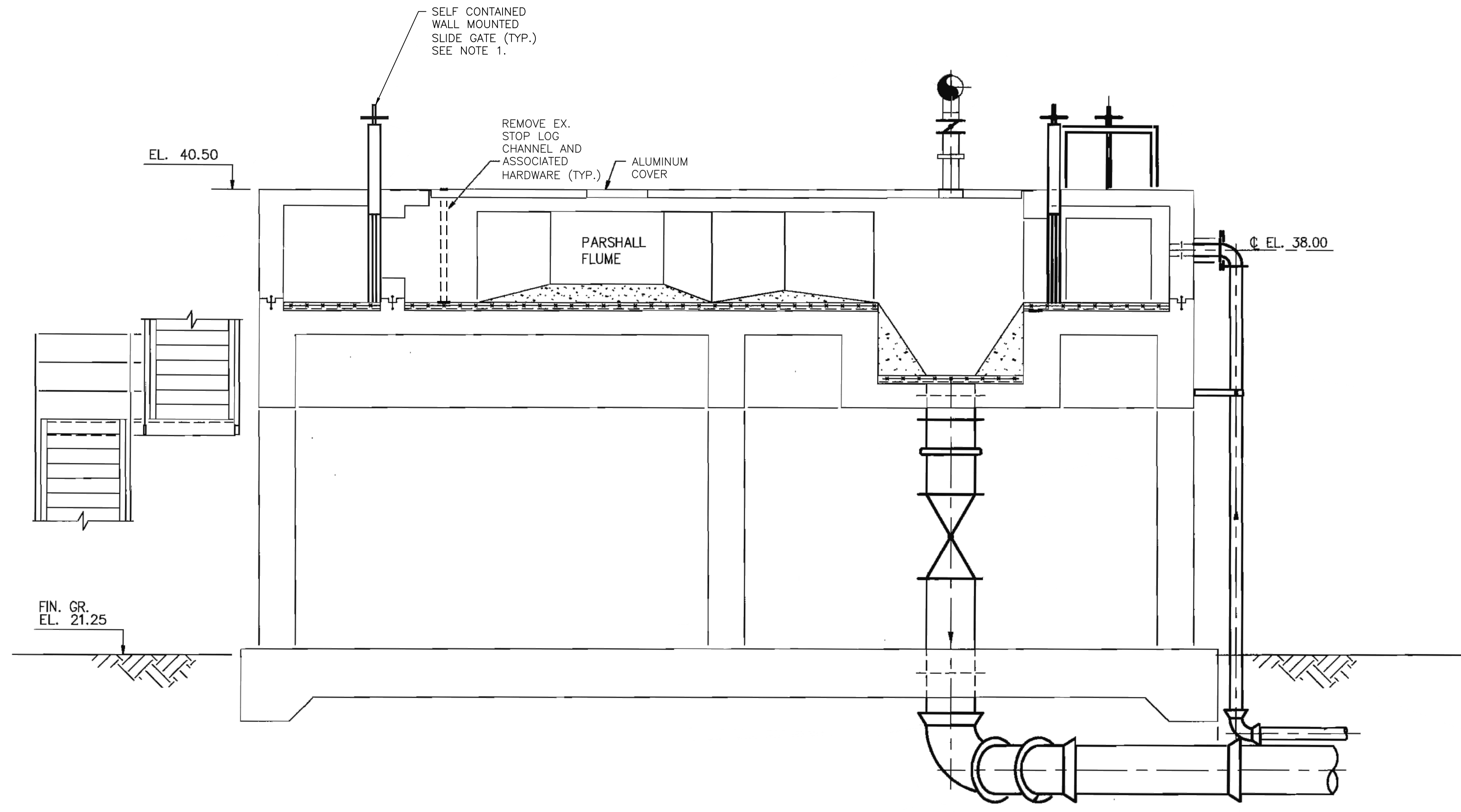

A SECTION
 12-M-300 NO SCALE

NOTES

- REMOVE EXISTING ALUMINUM COVER AND INSTALL PROPOSED SLIDE GATES. PROVIDE 1/2" NEOPRENE GASKET ANCHORED TO CONCRETE SLAB TO SEAL OFF OPENING BETWEEN CONCRETE AND PROPOSED SLIDE GATE FRAMES. PROVIDE ANCHORING WITH 316 SS BATTEN BAR AROUND PERIMETER OF OPENING WITH ANCHORS 1-FT ON CENTER.

NO.	DATE	DESCRIPTION

*** REFER TO EQUIPMENT MANUFACTURER'S SHOP DRAWING ***

PLAN SHEET DESIGNATION

- G - GENERAL
- C - CIVIL
- L - LANDSCAPE
- I - INSTRUMENTATION
- T - TELECOMMUNICATIONS
- S - STRUCTURAL
- A - ARCHITECTURAL
- M - MECHANICAL
- P - PLUMBING
- H - HVAC
- F - FIRE PROTECTION
- E - ELECTRICAL
- R - RESOURCE
- Q - EQUIPMENT
- D - DEMOLITION

PROJECT NO:	2400584.40
SCALE:	NO SCALE
DATE:	1/8/2025
DESIGNED BY:	ABR/AS
DRAWN BY:	KAL/JJS
CHECKED BY:	ES

CLIENT

LOXAHATCHEE RIVER ENVIRONMENTAL CONTROL DISTRICT

HEADWORKS FACILITY, DIVERSION STRUCTURE A, AND DIVERSION STRUCTURE B REHABILITATION PROJECT

SHEET TITLE

HEADWORKS FACILITY MECHANICAL SECTION

12-M-300

P:\PROJECTS\2400584-HEADWORKS AND A-STIR\CAD\01-CIVIL\3D\01-SHTS-PLANS\2400584-HEADWORKS.DWG PHOTOS
 Plotted: 01/8/25 By: KLANTAU
 Copyright © 2018, By Baxter & Woodman, Inc.
 State of Illinois Professional Design Firm
 License No. - 184-001121 - Expires 4-30-23

	1	2	3	4	5
D	<p>REPLACE COVER PLATE GASKET WITH ¼" THICK NEOPRENE</p> 	<p>REPAIR LINER BREAK ~1 SQUARE FOOT</p> 	<p>REPAIR LINER DELAMINATION ~4 SQUARE FEET</p> 		
C	<p>1 12-M-101</p> <p>PHOTO NOT TO SCALE</p>	<p>2 12-M-101</p> <p>PHOTO NOT TO SCALE</p>	<p>3 12-M-101</p> <p>PHOTO NOT TO SCALE</p>		
B	<p>REPAIR LINER TERMINATION SEE DETAIL 3/12-M-502</p> 	<p>REPAIR LINER TERMINATION SEE DETAIL 3/12-M-502</p> 	<p>REMOVE DETERIORATED CONCRETE FILLET AND PVC LINER, INSTALL PVC LINER AND CONSTRUCT CONCRETE FILLET SEE DETAIL 4/12-M-502</p> 		
A	<p>4 12-M-101</p> <p>PHOTO NOT TO SCALE</p>	<p>5 12-M-101</p> <p>PHOTO NOT TO SCALE</p>	<p>6 12-M-101</p> <p>PHOTO NOT TO SCALE</p>		
				<p>NOTE: ** SUITABILITY OF LINER TERMINATION DETAIL 1A OR 1B TO BE DETERMINED IN THE FIELD BASED ON EXISTING CONDITIONS</p>	

BAXTER & WOODMAN Consulting Engineers	
CONSULTANTS	
MILESTONE	
FOR BIDDING	
REVISIONS	DESCRIPTION
NO.	DATE
<p>PLAN SHEET DESIGNATION</p> <p>G - GENERAL C - CIVIL L - LANDSCAPE I - INSTRUMENTATION T - TELECOMMUNICATIONS S - STRUCTURAL A - ARCHITECTURAL M - MECHANICAL P - PLUMBING H - HVAC F - FIRE PROTECTION E - ELECTRICAL R - RESOURCE Q - EQUIPMENT D - DEMOLITION</p>	
PROJECT NO: 2400584.40	
SCALE: NO SCALE	
DATE: 1/8/2025	
DESIGNED BY: ABR/AS	
DRAWN BY: KAL/JJS	
CHECKED BY: ES	
CLIENT	
<p>LOXAHATCHEE RIVER ENVIRONMENTAL CONTROL DISTRICT</p> <p>HEADWORKS FACILITY, DIVERSION STRUCTURE A, AND DIVERSION STRUCTURE B REHABILITATION PROJECT</p>	
SHEET TITLE	
<p>HEADWORKS FACILITY PHOTOS</p>	
12-M-500	



NO.	DATE	DESCRIPTION

* - REFER TO EQUIPMENT MANUFACTURER'S SHOP DRAWING ***



PLAN SHEET DESIGNATION

- G - GENERAL
- C - CIVIL
- L - LANDSCAPE
- I - INSTRUMENTATION
- T - TELECOMMUNICATIONS
- S - STRUCTURAL
- A - ARCHITECTURAL
- M - MECHANICAL
- P - PLUMBING
- H - HVAC
- F - FIRE PROTECTION
- E - ELECTRICAL
- R - RESOURCE
- Q - EQUIPMENT
- D - DEMOLITION

PROJECT NO:	2400584.40
SCALE:	NO SCALE
DATE:	1/8/2025
DESIGNED BY:	ABR/AS
DRAWN BY:	KAL/JJS
CHECKED BY:	ES

CLIENT

LOXAHATCHEE RIVER ENVIRONMENTAL CONTROL DISTRICT

HEADWORKS FACILITY, DIVERSION STRUCTURE A, AND DIVERSION STRUCTURE B REHABILITATION PROJECT

SHEET TITLE

HEADWORKS FACILITY PHOTOS

12-M-501

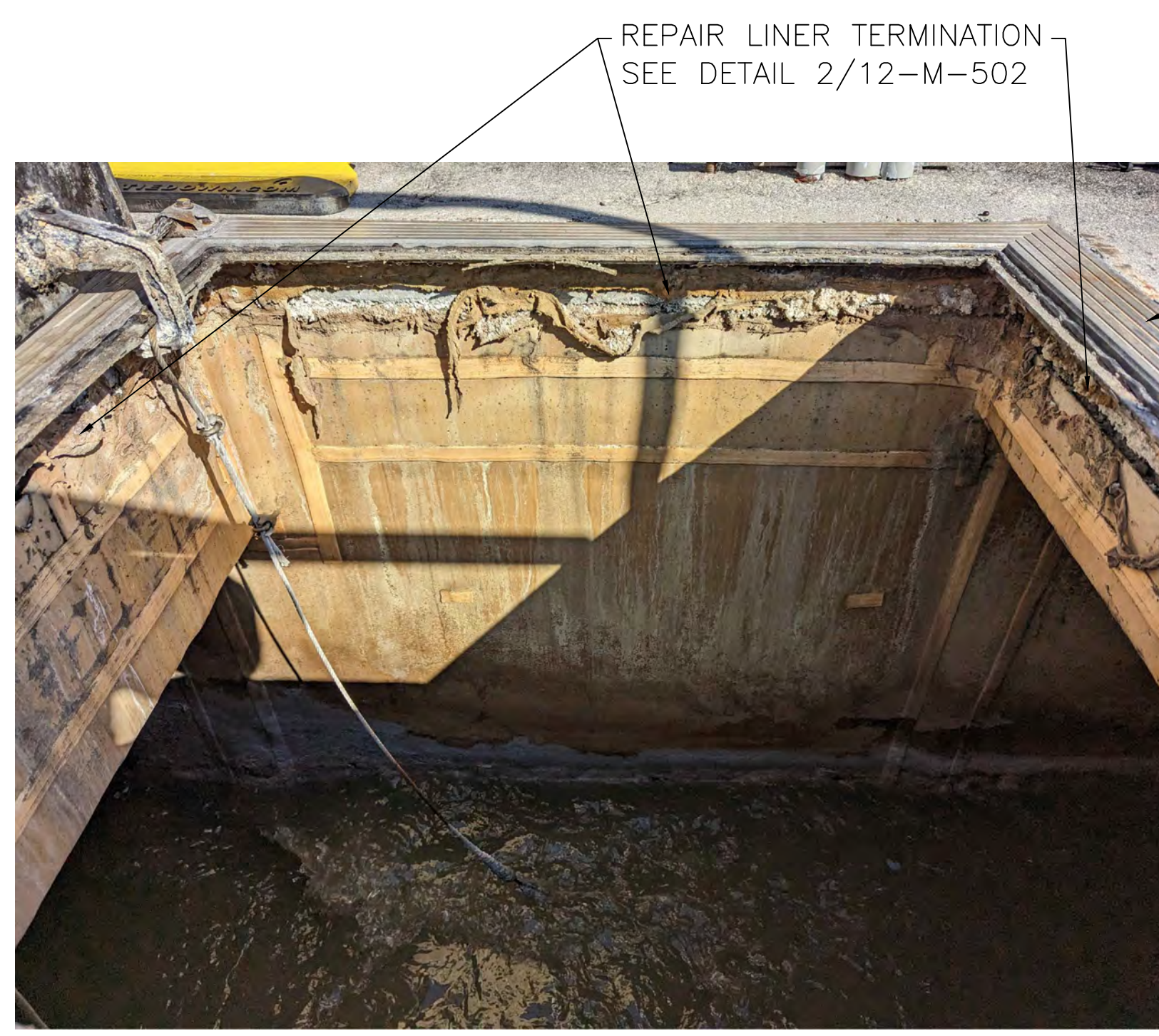

7 PHOTO
12-M-101 NOT TO SCALE



8 PHOTO
12-M-101 NOT TO SCALE



9 PHOTO
12-M-101 NOT TO SCALE



10 PHOTO
12-M-101 NOT TO SCALE



11 PHOTO
12-M-100 NOT TO SCALE



12 PHOTO
12-M-101 NOT TO SCALE

REMOVE EXISTING ALUMINUM COVER AND INSTALL PROPOSED SLIDE GATES. PROVIDE 1/2" NEOPRENE GASKET ANCHORED TO CONCRETE SLAB TO SEAL OFF OPENING BETWEEN CONCRETE AND PROPOSED SLIDE GATE FRAMES. PROVIDE ANCHORING WITH 316 SS BATTEN BAR AROUND PERIMETER OF OPENING WITH ANCHORS 1-FT ON CENTER.

** REPAIR LINER TERMINATION SEE DETAIL 1/12-M-502

REMOVE & REPLACE EXPOSED ELECTRICAL CONDUIT

REMOVE & REPLACE DOOR ACTUATOR PUSH BUTTON STATION

REMOVE & REPLACE EX. ROLLUP DOOR AND ASSOCIATED HARDWARE

REMOVE DETERIORATED STUCCO. PATCH AND PAINT TO MATCH EXISTING

REMOVE STOP LOG CHANNELS AT PARSHALL FLUMES

REPLACE COVER PLATE GASKET WITH NEOPRENE

NOTE:

** SUITABILITY OF LINER TERMINATION DETAIL 1A OR 1B TO BE DETERMINED IN THE FIELD BASED ON EXISTING CONDITIONS

REVISIONS

DESCRIPTION

DATE

NO.

* - REFER TO EQUIPMENT MANUFACTURER'S SHOP DRAWING



PLAN SHEET DESIGNATION

- G - GENERAL
- C - CIVIL
- L - LANDSCAPE
- I - INSTRUMENTATION
- T - TELECOMMUNICATIONS
- S - STRUCTURAL
- A - ARCHITECTURAL
- M - MECHANICAL
- P - PLUMBING
- H - HVAC
- F - FIRE PROTECTION
- E - ELECTRICAL
- R - RESOURCE
- Q - EQUIPMENT
- D - DEMOLITION

PROJECT NO: 2400584.40

SCALE: NO SCALE

DATE: 1/8/2025

DESIGNED BY: AS

DRAWN BY: KAL/JJS

CHECKED BY: ES

CLIENT

**LOXAHATCHEE RIVER
ENVIRONMENTAL CONTROL
DISTRICT**

**HEADWORKS FACILITY,
DIVERSION STRUCTURE A,
AND DIVERSION STRUCTURE B
REHABILITATION PROJECT**

SHEET TITLE

**HEADWORKS FACILITY
DETAILS**

12-M-502

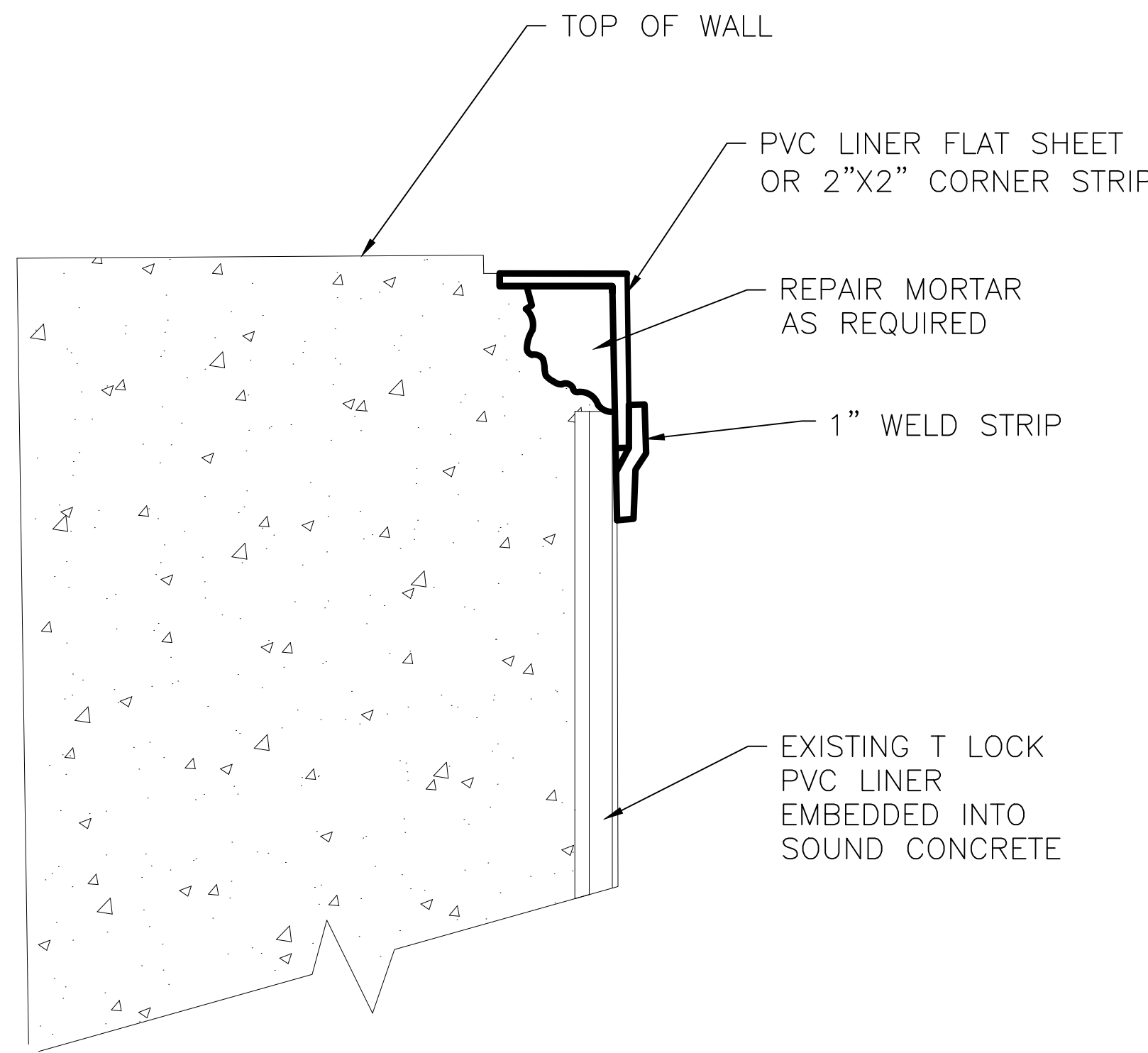

LINER TERMINATION - DETAIL 1A

NO SCALE

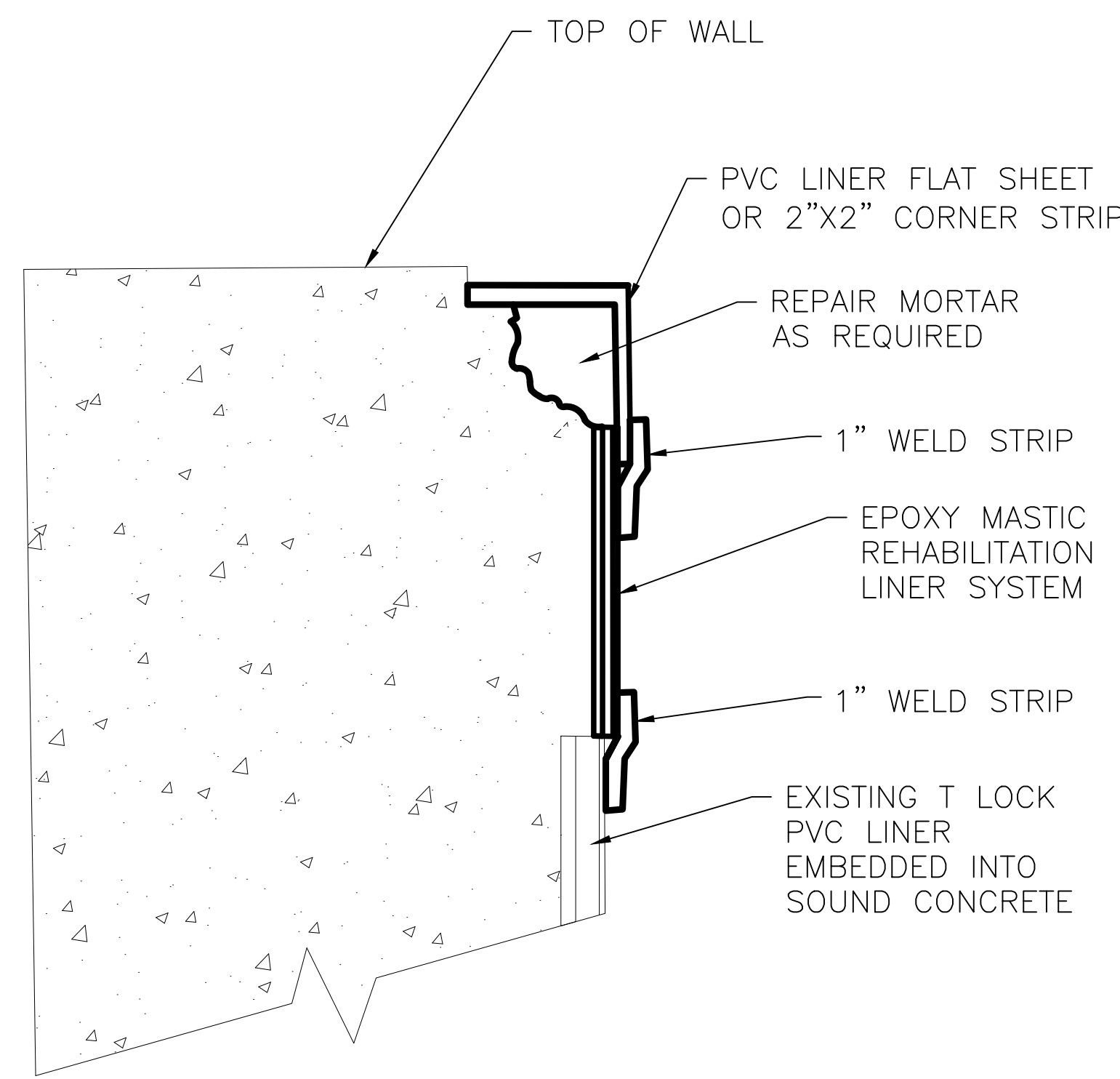

LINER TERMINATION - DETAIL 1B

NO SCALE

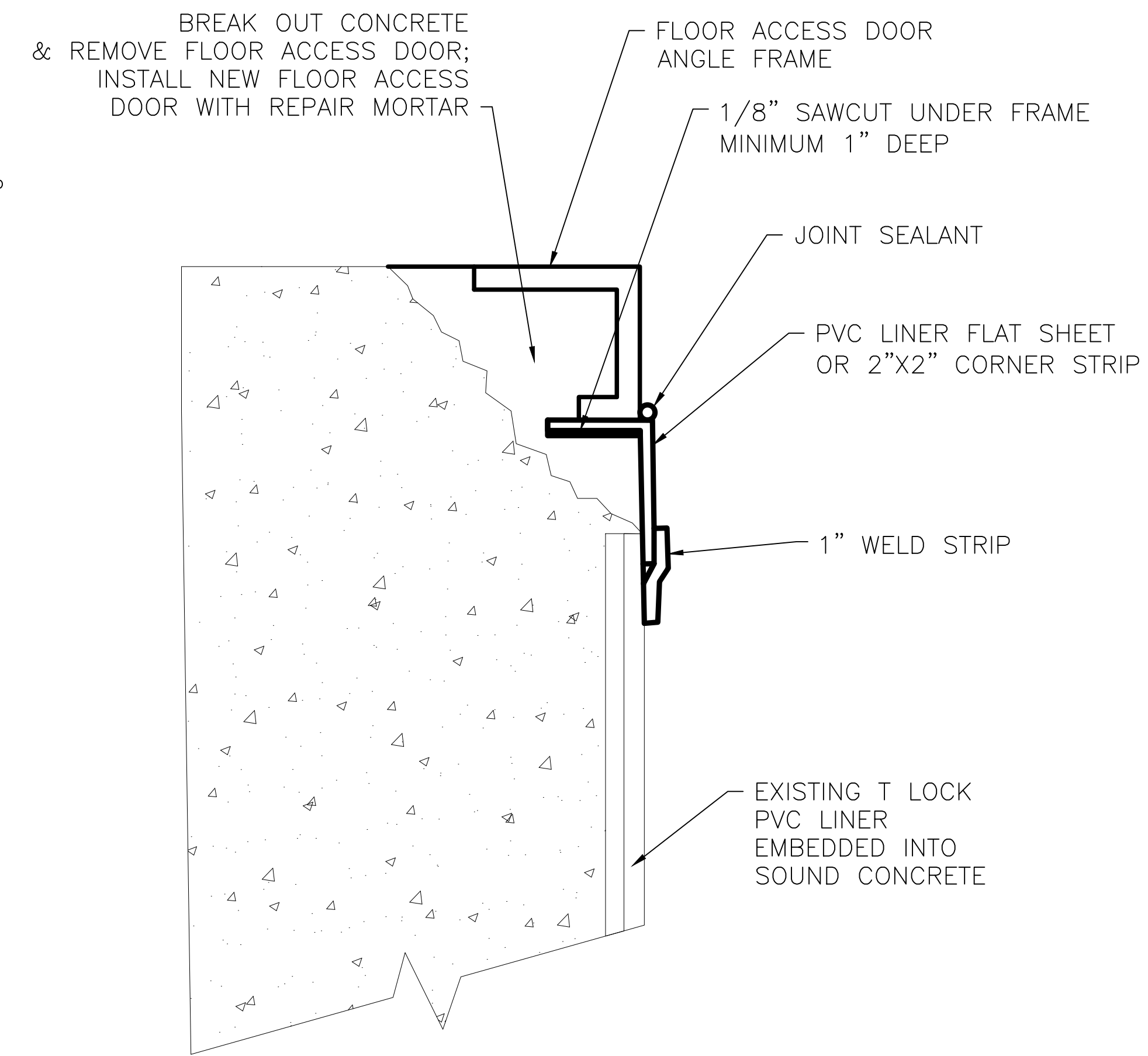

**LINER TERMINATION & FLOOR
ACCESS DOOR REPLACEMENT - DETAIL 2**

NO SCALE

NOTE: COORDINATE LINER TERMINATION REPAIRS WITH EXISTING ANCHORS FOR ALUMINUM COVERS. PROVIDE NEW ANCHORS MATCHING EXISTING WHERE LINER TERMINATIONS INTERFERE WITH EXISTING ANCHORS.

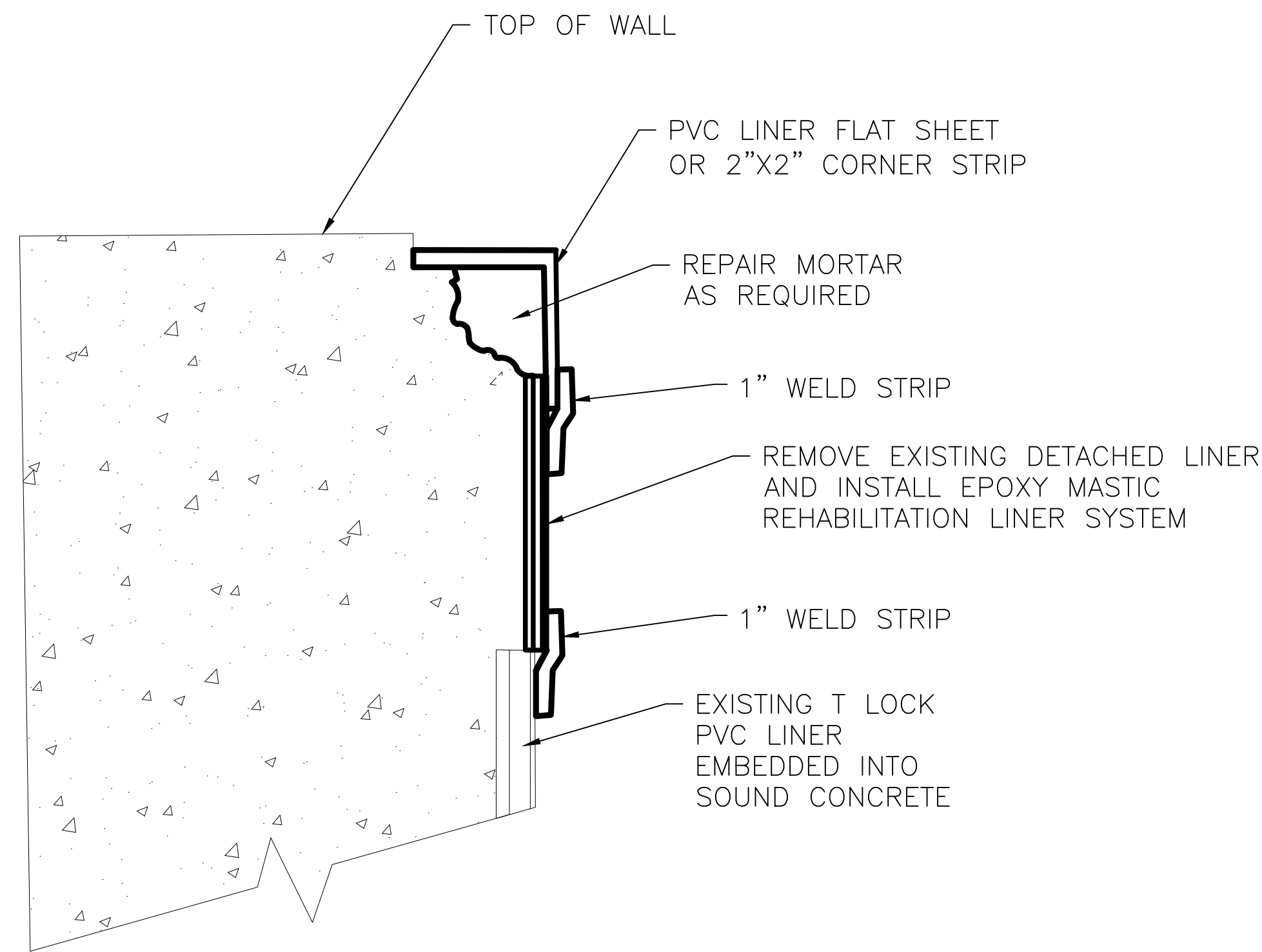

LINER TERMINATION - DETAIL 3

NO SCALE

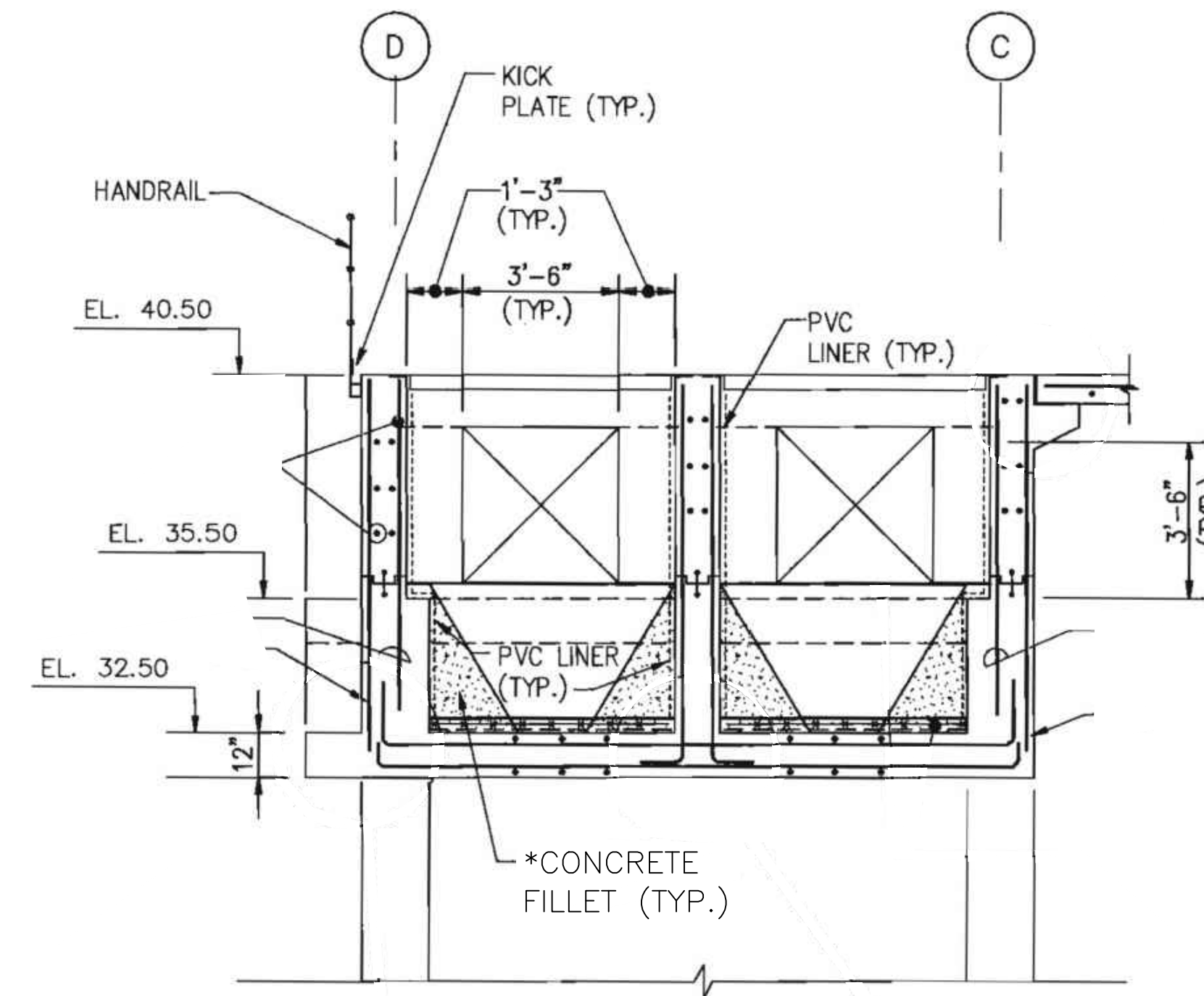

CONCRETE FILLET - DETAIL 4

NO SCALE

*CONCRETE MIX FOR FILLET: ONE PART PORTLAND CEMENT, THREE PARTS FINE AGGREGATE, AND SUFFICIENT WATER TO OBTAIN A CONSISTENCY FOR EASY PLACING AND FINISHING.

NO.	DATE	DESCRIPTION

* - REFER TO EQUIPMENT MANUFACTURER'S SHOP DRAWING

PLAN SHEET DESIGNATION

- G - GENERAL
- C - CIVIL
- L - LANDSCAPE
- I - INSTRUMENTATION
- T - TELECOMMUNICATIONS
- S - STRUCTURAL
- A - ARCHITECTURAL
- M - MECHANICAL
- P - PLUMBING
- H - HVAC
- F - FIRE PROTECTION
- E - ELECTRICAL
- R - RESOURCE
- Q - EQUIPMENT
- D - DEMOLITION

PROJECT NO:	2400584.40
SCALE:	NO SCALE
DATE:	1/8/2025
DESIGNED BY:	ABR/AS
DRAWN BY:	KAL/JJS
CHECKED BY:	ES

CLIENT

**LOXAHATCHEE RIVER
ENVIRONMENTAL CONTROL
DISTRICT**

**HEADWORKS FACILITY,
DIVERSION STRUCTURE A,
AND DIVERSION STRUCTURE B
REHABILITATION PROJECT**

SHEET TITLE

**DIVERSION STRUCTURE A
MECHANICAL PLAN AND SECTION**

16-M-100

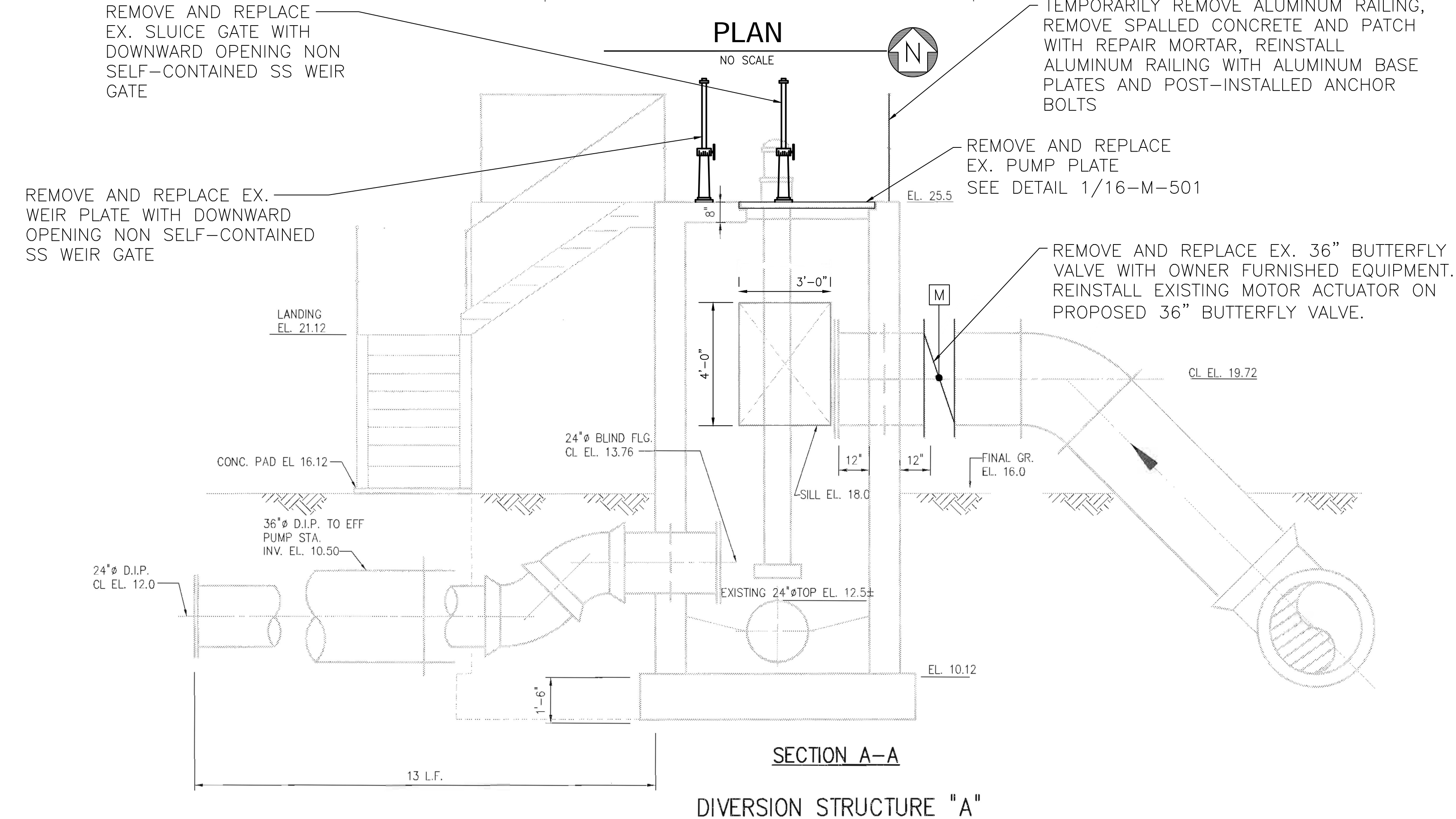
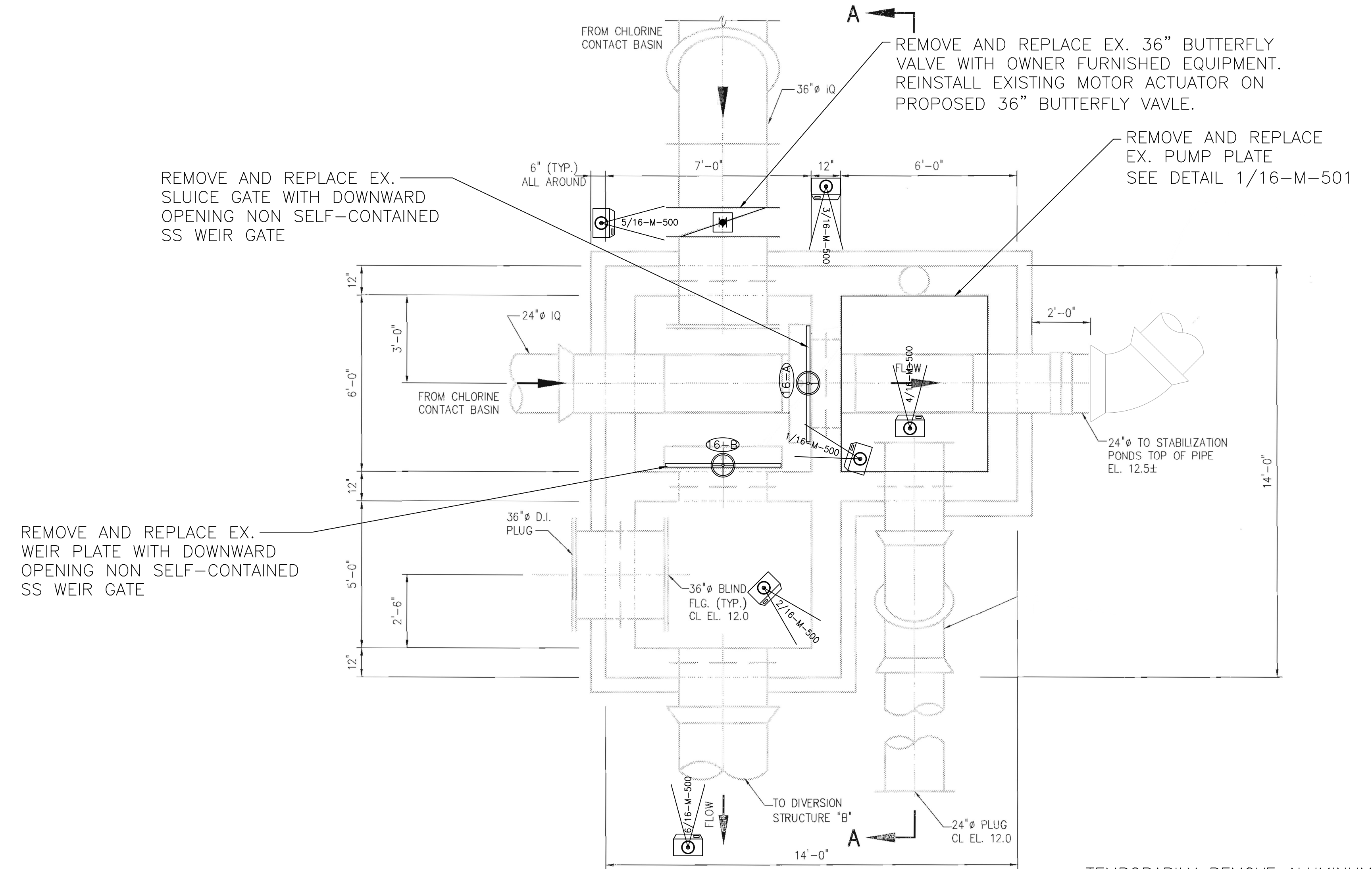

P:_REC\2400584-HEADWORKS AND A-STRU\CAD\01-CIVIL\3D\01_SHTS-PLANS\2400584-DIVERSION STRUCTURES.DWG STRUCT A PROPOSED
 Plotted: 01/08/25 By: KLANTAU
 Copyright © 2018, By: Baxter & Woodman, Inc.
 State of Illinois Professional Design Firm
 License No. - 184-001121 - Expires 4-30-23

CONSULTANTS

MILESTONE

FOR BIDDING

NO.	DATE	DESCRIPTION

* - REFER TO EQUIPMENT MANUFACTURER'S SHOP DRAWING

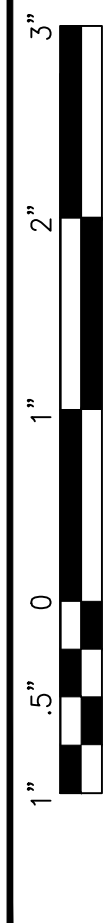

PLAN SHEET DESIGNATION

- G - GENERAL
- C - CIVIL
- L - LANDSCAPE
- I - INSTRUMENTATION
- T - TELECOMMUNICATIONS
- S - STRUCTURAL
- A - ARCHITECTURAL
- M - MECHANICAL
- P - PLUMBING
- H - HVAC
- F - FIRE PROTECTION
- E - ELECTRICAL
- R - RESOURCE
- Q - EQUIPMENT
- D - DEMOLITION

PROJECT NO: 2400584.40

SCALE: NO SCALE

DATE: 1/8/2025

DESIGNED BY: ABR/AS

DRAWN BY: KAL/JJS

CHECKED BY: ES

CLIENT

LOXAHATCHEE RIVER ENVIRONMENTAL CONTROL DISTRICT

HEADWORKS FACILITY, DIVERSION STRUCTURE A, AND DIVERSION STRUCTURE B REHABILITATION PROJECT

SHEET TITLE

DIVERSION STRUCTURE A PHOTOS

16-M-500



1 PHOTO
16-M-100 NOT TO SCALE



2 PHOTO
16-M-100 NOT TO SCALE

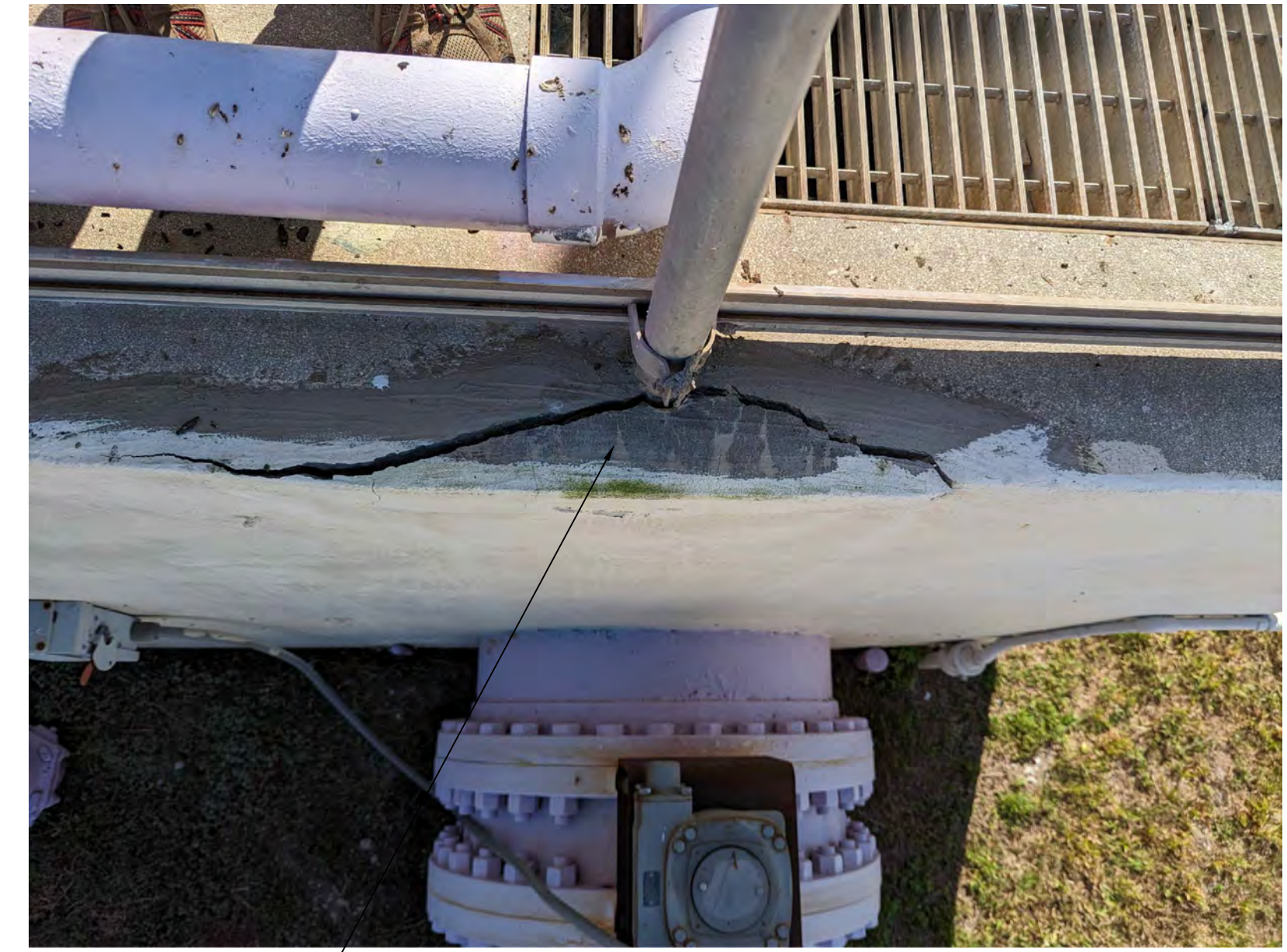

3 PHOTO
16-M-100 NOT TO SCALE

INSTALL EPOXY-MODIFIED CEMENT LINING SYSTEM TO ALL INTERIOR CONCRETE SURFACES

TEMPORARILY REMOVE ALUMINUM RAILING, REMOVE SPALLED CONCRETE AND PATCH WITH REPAIR MORTAR, REINSTALL ALUMINUM RAILING WITH ALUMINUM BASE PLATES AND POST-INSTALLED ANCHOR BOLTS

REMOVE AND REINSTALL EXISTING PUMP AS REQUIRED TO INSTALL PUMP PLATE



4 PHOTO
16-M-100 NOT TO SCALE

REMOVE & REPLACE EX. PUMP PLATE SEE DETAIL 1/16-M-501

REMOVE AND REPLACE EX. 36" BUTTERFLY VALVE WITH OWNER FURNISHED EQUIPMENT. REINSTALL EXISTING MOTOR ACTUATOR ON PROPOSED 36" BUTTERFLY VALVE.



5 PHOTO
16-M-100 NOT TO SCALE

DISASSEMBLE AND REINSTALL EXISTING PIPING AS REQUIRED TO INSTALL OWNER FURNISHED 36" BUTTERFLY VALVE



6 PHOTO
16-M-100 NOT TO SCALE

REMOVE DIRT & VEGETATION WHERE IN CONTACT WITH ALUMINUM STRINGERS, POSTS & BASES

P:_PROJECTS\2400584-HEADWORKS AND A-STRU\CAD\01_CIVIL_3D\01_SHTS-PLANS\2400584-DIVERSION STRUCTURES.DWG DIVERSION STRUCTURE A DETAILS
 Plotted: 01/8/25 By: KLANTAU
 Copyright © 2018, By: Baxter & Woodman, Inc.
 State of Illinois Professional Design Firm
 License No. - 184-001121 - Expires 4-30-23

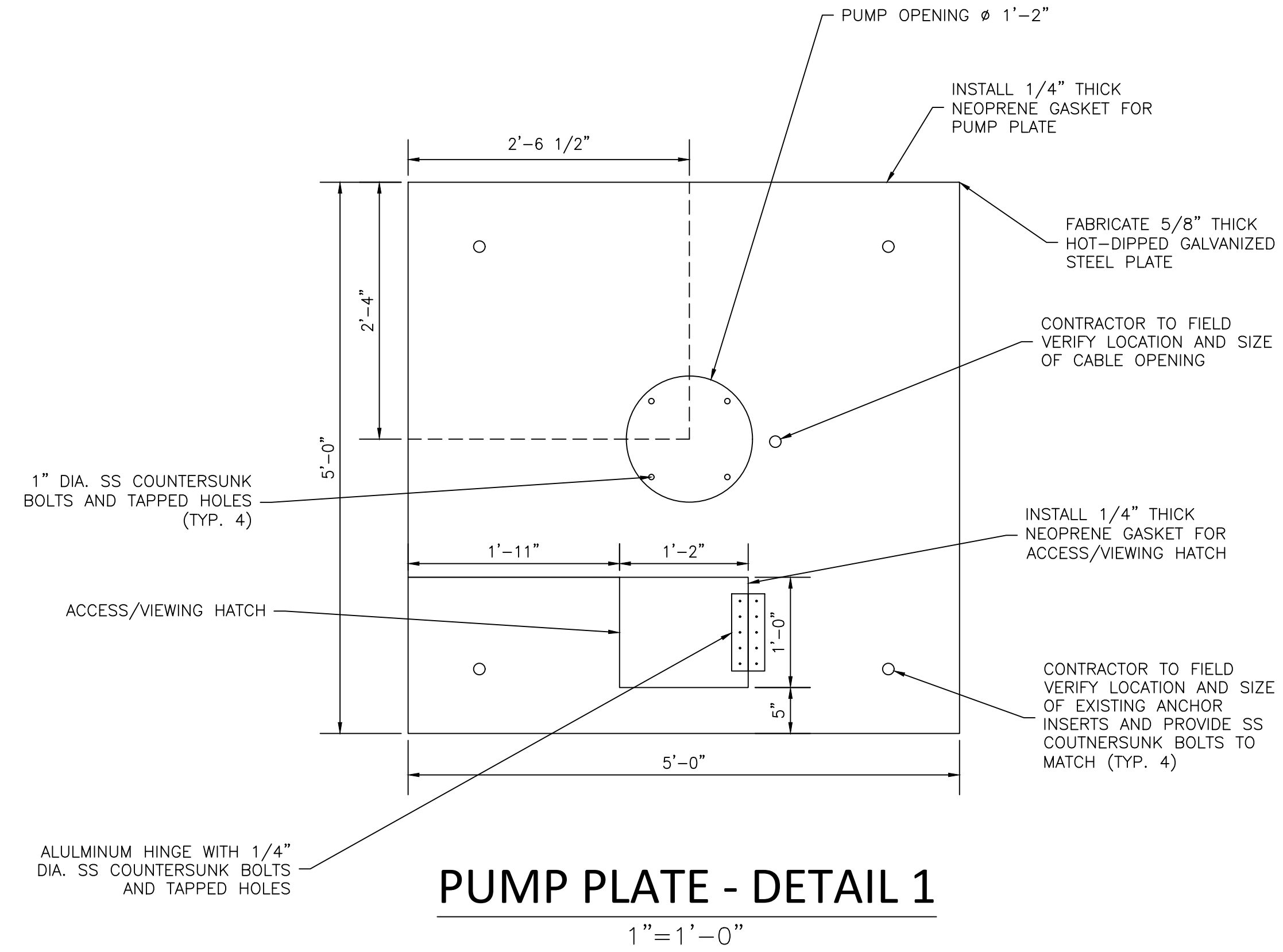

NO.	DATE	DESCRIPTION		
			REVISIONS	

*** REFER TO EQUIPMENT MANUFACTURER'S SHOP DRAWING ***

PLAN SHEET DESIGNATION

- G - GENERAL
- C - CIVIL
- L - LANDSCAPE
- I - INSTRUMENTATION
- T - TELECOMMUNICATIONS
- S - STRUCTURAL
- A - ARCHITECTURAL
- M - MECHANICAL
- P - PLUMBING
- H - HVAC
- F - FIRE PROTECTION
- E - ELECTRICAL
- R - RESOURCE
- Q - EQUIPMENT
- D - DEMOLITION

PROJECT NO: 2400584.40
 SCALE: NO SCALE
 DATE: 1/8/2025
 DESIGNED BY: ABR/AS
 DRAWN BY: KAL/JJS
 CHECKED BY: ES

CLIENT

**LOXAHATCHEE RIVER
 ENVIRONMENTAL CONTROL
 DISTRICT**

**HEADWORKS FACILITY,
 DIVERSION STRUCTURE A,
 AND DIVERSION STRUCTURE B
 REHABILITATION PROJECT**

SHEET TITLE

**DIVERSION STRUCTURE A
 DETAILS**

16-M-501

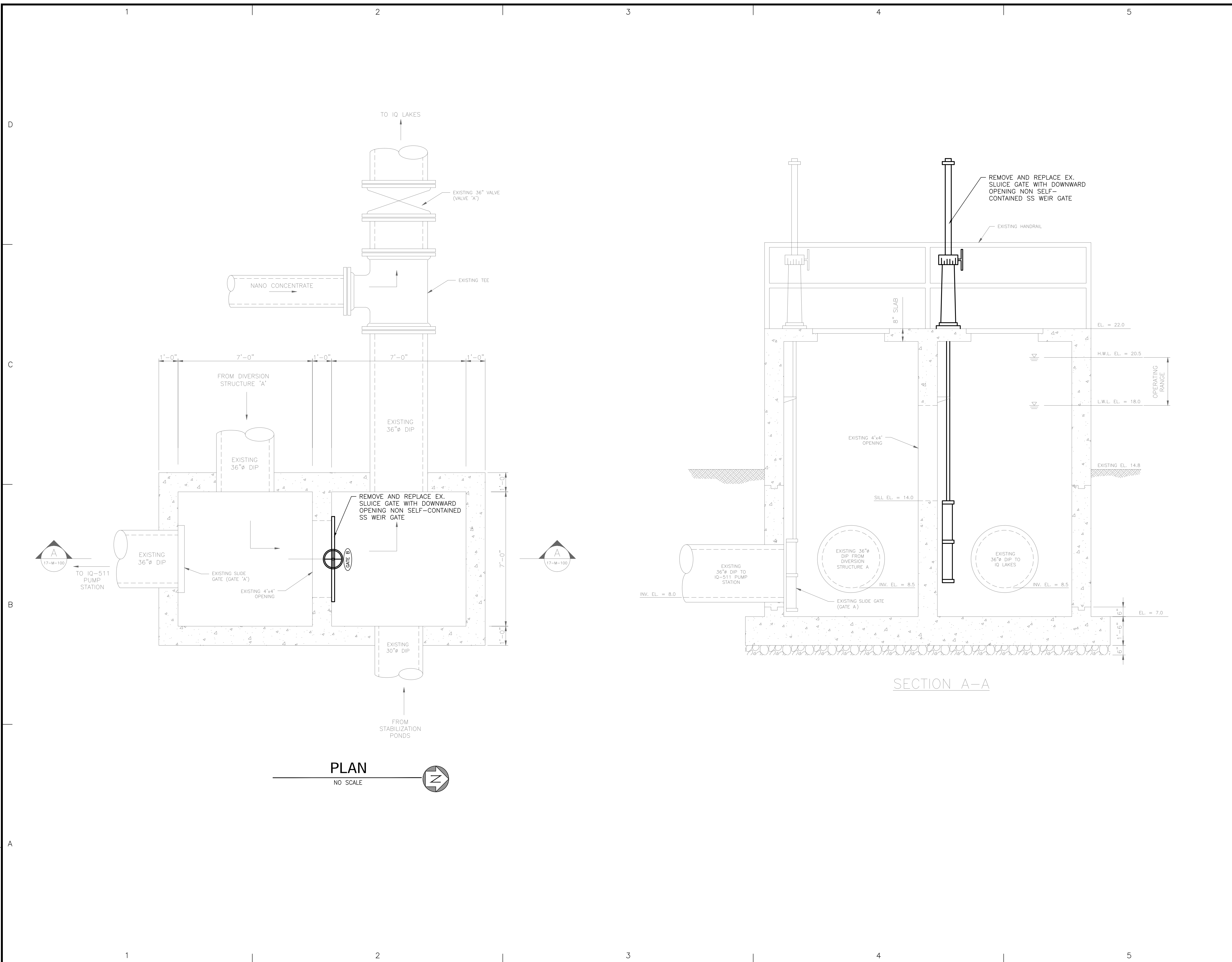

P:_RECD\2400584-HEADWORKS AND A-STIU\CAD\01_CIVIL_3D\01_SHTS-PLANS\2400584-DIVERSION STRUCTURES.DWG STRUCT B PROPOSED
Plotted: 01/8/25 By: KLANTAU
Copyright © 2018, By Baxter & Woodman, Inc.
State of Illinois Professional Design Firm
License No. - 184-001121 - Expires 4-30-23

NO.	DATE	DESCRIPTION

1" = 5'-0"
2"
3"

** - REFER TO EQUIPMENT MANUFACTURER'S SHOP DRAWING

- PLAN SHEET DESIGNATION**
- G - GENERAL
 - C - CIVIL
 - L - LANDSCAPE
 - I - INSTRUMENTATION
 - T - TELECOMMUNICATIONS
 - S - STRUCTURAL
 - A - ARCHITECTURAL
 - M - MECHANICAL
 - P - PLUMBING
 - H - HVAC
 - F - FIRE PROTECTION
 - E - ELECTRICAL
 - R - RESOURCE
 - Q - EQUIPMENT
 - D - DEMOLITION

PROJECT NO: 2400584.40
SCALE: NO SCALE
DATE: 1/8/2025
DESIGNED BY: ABR/AS
DRAWN BY: KAL/JJS
CHECKED BY: ES

CLIENT

LOXAHATCHEE RIVER ENVIRONMENTAL CONTROL DISTRICT

HEADWORKS FACILITY, DIVERSION STRUCTURE A, AND DIVERSION STRUCTURE B REHABILITATION PROJECT

SHEET TITLE

DIVERSION STRUCTURE B MECHANICAL PLAN AND SECTION